

# AMORPHEUS

FOR CLARINET QUARTET

I.

PETER VERDONCK, FEBRUARY 2001

*dolce espressivo* ♩=54

*pp* *f* *p subito*

6 *cresc.* *ff* *p*

12 *f subito* *ff* *rit.* **A** *Misterioso* ♩=144  $\frac{3}{4}$  2

19 *pp* 2 *pp* 4

28 *pp* 3 *p*

35 2 *legato* *mf* *f*

43 **B** *marcato* *fp*

49 *f* *p subito* *f* *p sub.* *f* **C** *mf*

55 *mf*

## CLARINET IN B♭

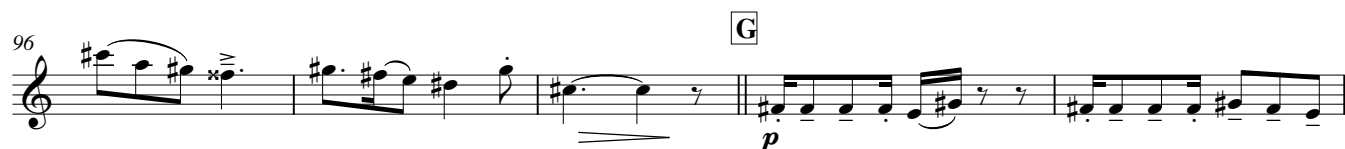

## CLARINET IN BB

3

101

107 *poco rit.* *meno mosso* *accel.*

*quasi f*

113

*p sub.*

**molto rit.**

**Lento Maestoso**

*fff*

3

[illegible]

11.

**Misterioso**  $\text{♩} = 69$

15

*ff subito*

*p*

18 B

*mf* secco

## CLARINET IN B♭

21

23 *p sub.* *mf secco*

25

27 *pp subito*

29 *molto rit.* *fff*

31 **C** *Tempo rubato* *f* *p* *ff* 3

33 *f* *p* *ff* *accel.*  $\frac{3}{4}$

35 **D** *Declamando*  $\text{♩} = 60$   $\frac{3}{4}$  *mf* *ff*  $\frac{4}{4}$

43 **E** *mf* 3 3 3 3

46 3 3 3 3 *p leggiero*

