

J.S.Bach

voor

Solo-Klarinet

©Reinier van der Wal

BACH  
FOR UNACCOMPANIED CLARINET  
1. GIGUE

*arranged by Reinier van der Wal*

# 2. PRELUDE

*Allegro*

# 3.SARABANDE

Lento

1 *p* *tr*

4 *tr*

7 *tr*

10

13 *tr* *b*

16

19 *tr*

22

25

# 4. BOURREE

*Allegretto*

# 5. ALLEMANDE

Moderato

*f - p*

*tr*

*tr*

*p - f*

*tr*

*tr*

*tr*

*tr*

*tr*

# 7. COURANTE

*Allegro*

- Measure 1: *f*
- Measure 5: *p*
- Measure 9: *f*
- Measure 13: *p cresc.*
- Measure 17: *tr*
- Measure 20: *f*
- Measure 25: *p*
- Measure 29: *p*
- Measure 33: *p*
- Measure 37: *cresc.*
- Measure 41: *tr*

# 8. TWO BOURREES

*Allegretto*

1 *f-p staccato* *tr* *1*

6

10 *f* *p*

16

21 *f*

26

31 *p-f* *2*

36 *f-p*

41

46

51 *D.C. Bourree*

# 9. GIGUE

**Allegro**

*Allegretto*

1 *tr*  
*f - p*

6 *tr*  
*p f*

11

16 *tr*

20 *tr*

11. BOURREE

*Moderato*

25 *f - p*

29

33 *p f*

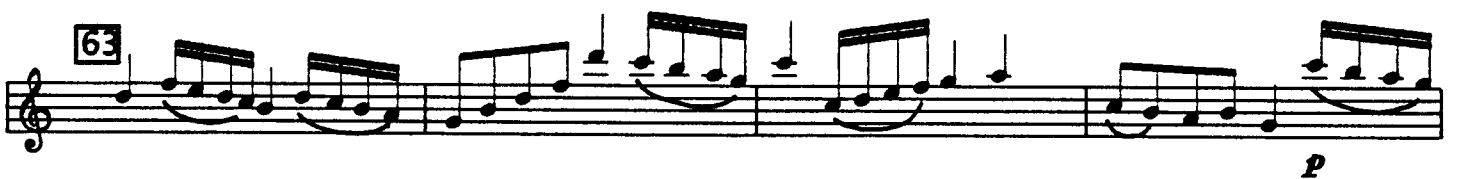
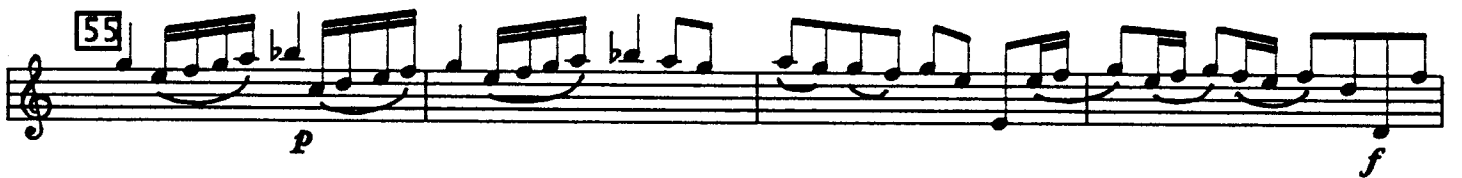
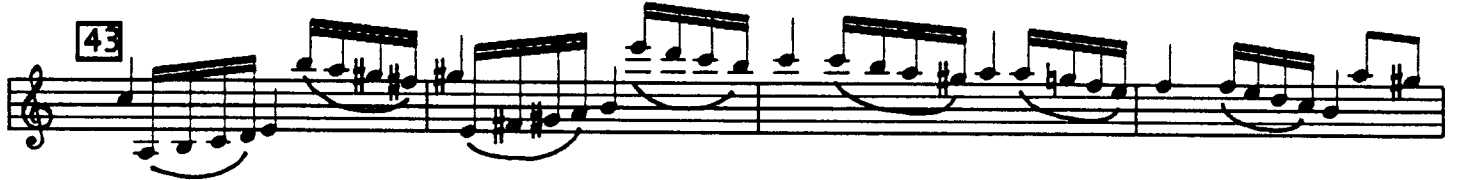

# 12.ALLEMANDE

1 *Allegro*  
*f - p*

4

6

8

10

12

14

16

18 *f. p*

21

23

25

27

29

31

33

Moderato

1

*f p*

4

7

1. 2.

10

*p. f*

13

16

19

22

25

28

31

1. 2.

# 14. GIGUE

**1** *Allegro*

*f*

**6**

*p*

**11**

**16**

**21**

*f*

*p*

**26**

*f*

**31**

**36**

**41**

*p*

**46**

**50**

*f*

# 15. COURANTE

**Allegro**

1 *f p*

5

9

12

15

18 *f p*

23

26

29

32

16.DOUBLE

1 *Presto*  
*f p*

4

7

10

13

16

19

22

25

28

31

34 *f. p*

38

41

44

47

50

53

56

59

62

65

68

71

74

77

80

# 17. GIGUE

1 *Allegro*  
*f*

4 *p* *f*

7 *p* *f*

10 *f*

13 *p*

16

19 *f*

22 *p*

©RW

25

28

*f*

31

*p* *f*

34

*p* *f* *p*

37

40

*cresc.*

43

*Presto*

66

72

77

83

89

95

101

107

113

119

125

131

# 19. COURANTE

**1** *Allegro*

7

12

17

22

27

32

38

20. GIGUE

1 *Allegro*

4

6

8

10

12 *p* *f*

14

16

18

20

# 21. ALLEMANDE

*Allegretto*

1  
4  
6  
8  
10  
12  
14  
17  
19  
21  
23  
25

# 22. COURANTE

30

**1** *Allegro*

3 3 3 3

6

11

16

21

26

32

37

42

47

52

*tr*