Johannes Brahms

Sonata No. 2 in E♭ Major

Op. 120, No. 2

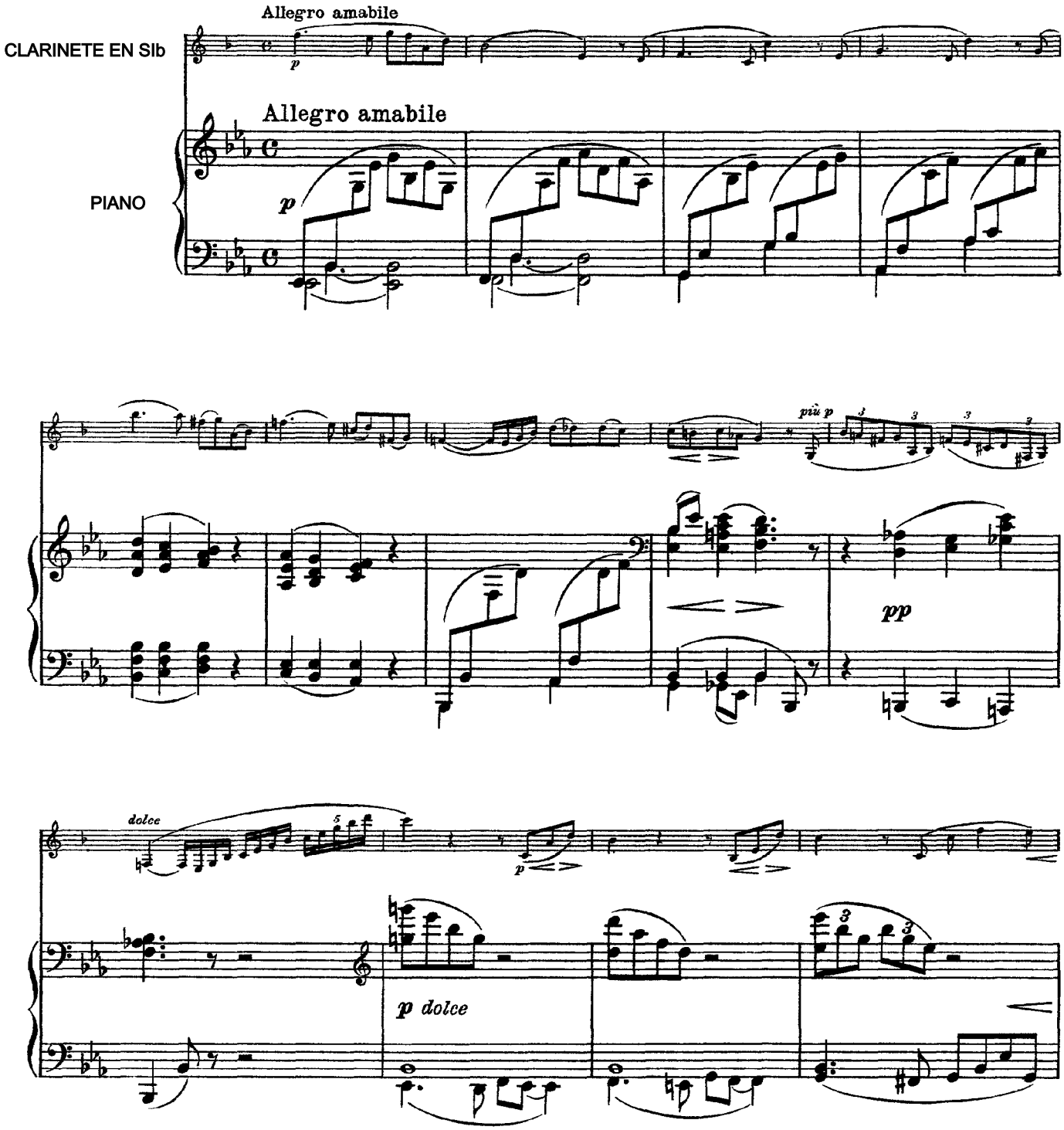

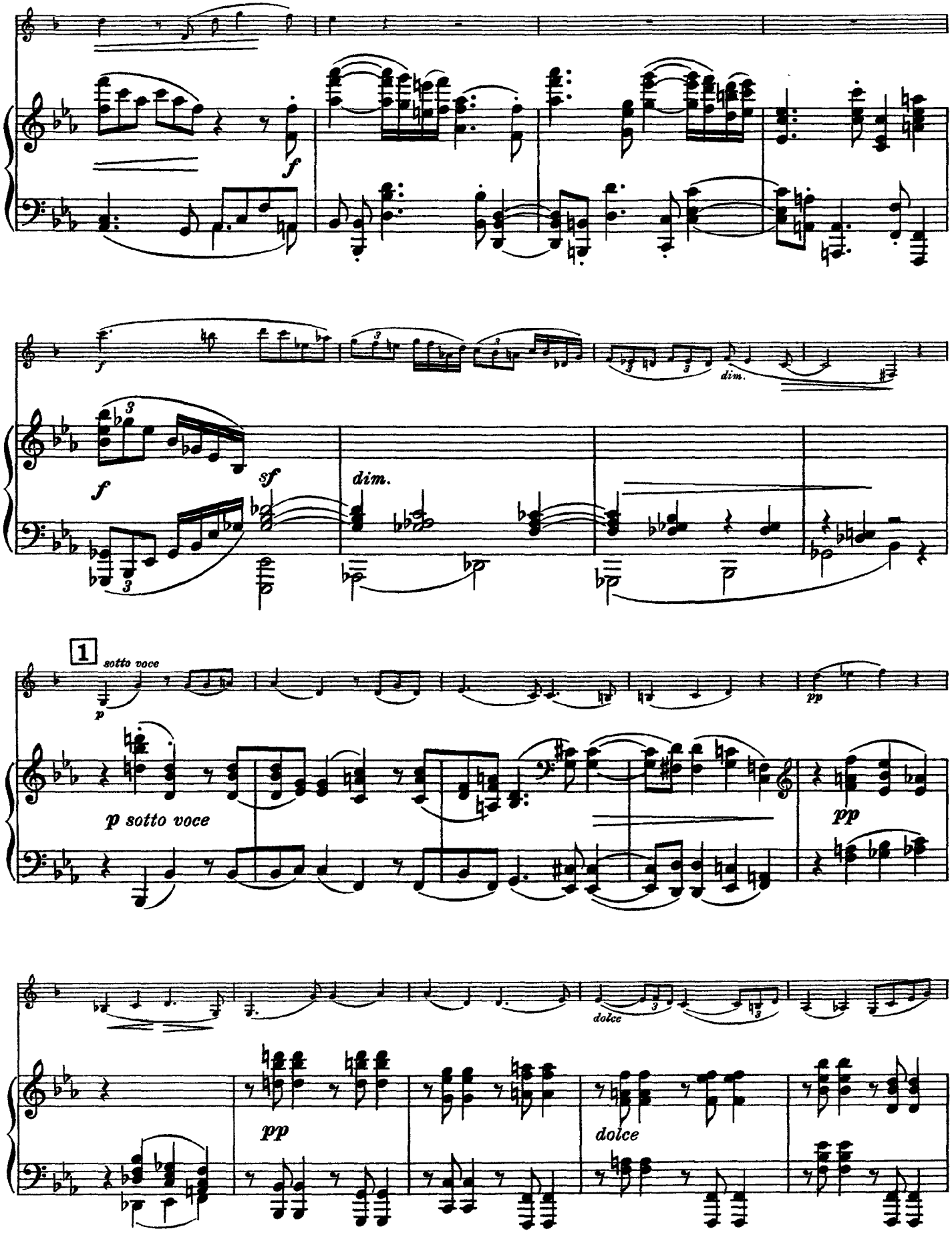

www.clariperu.org

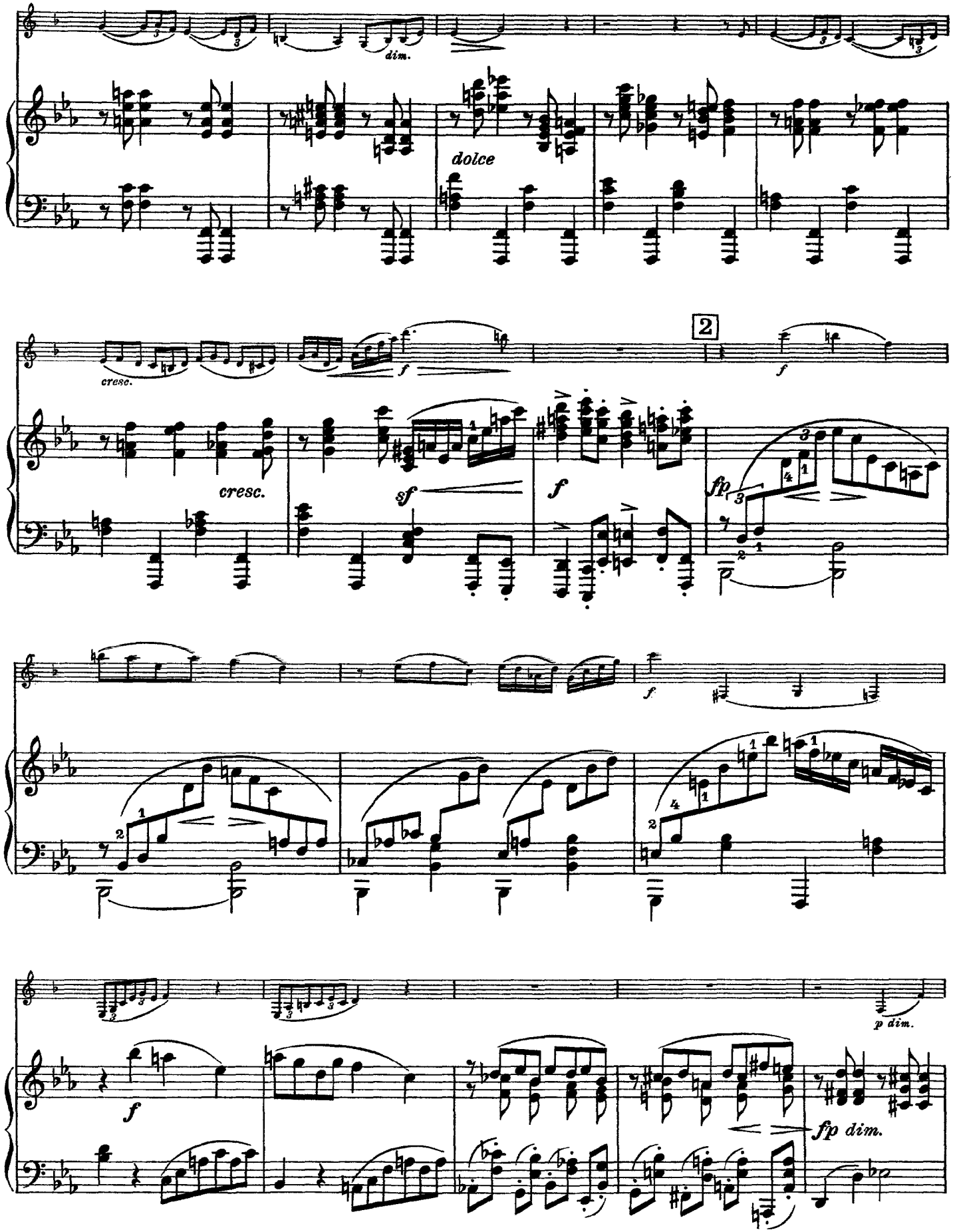

www.clariperu.org

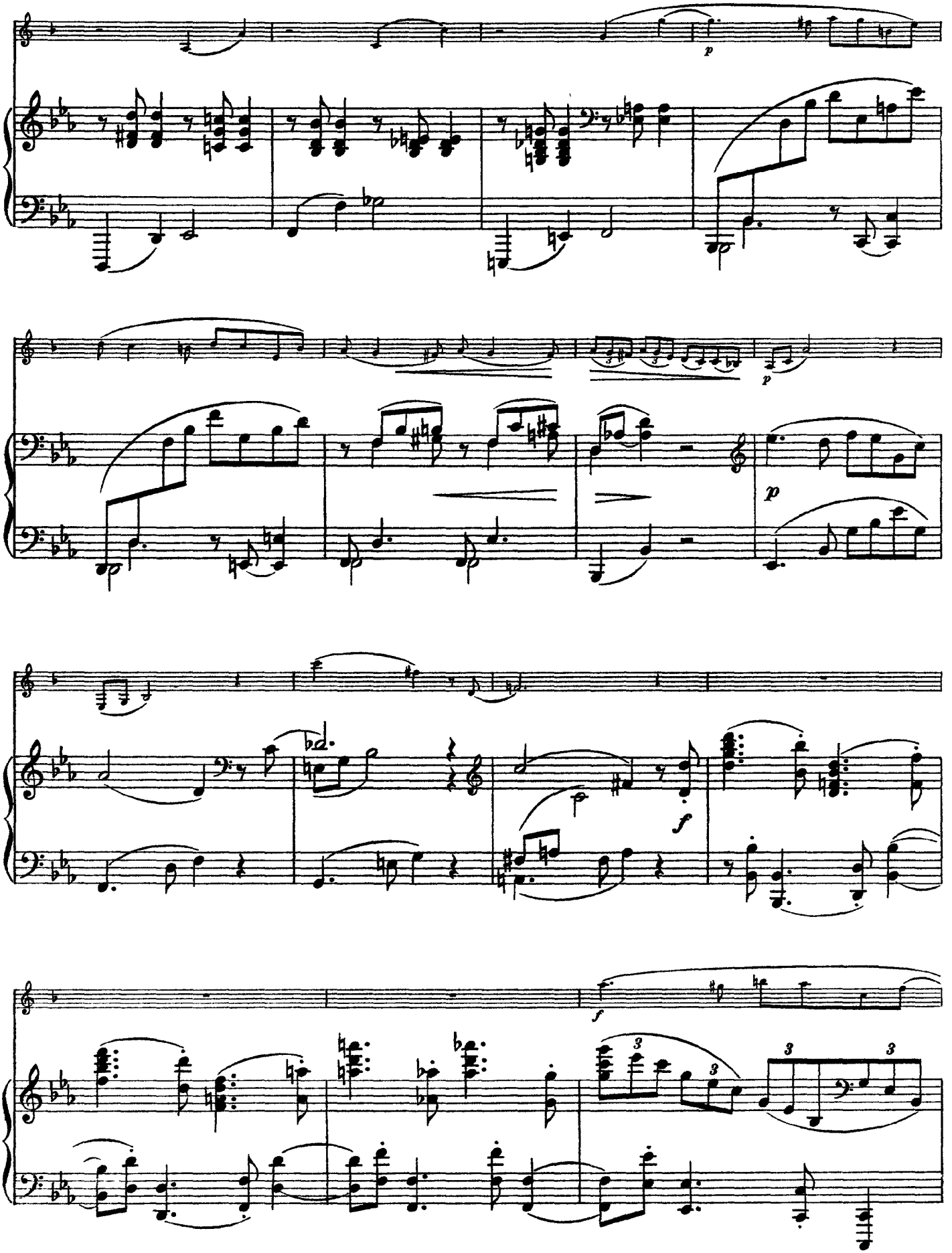

www.clariperu.org

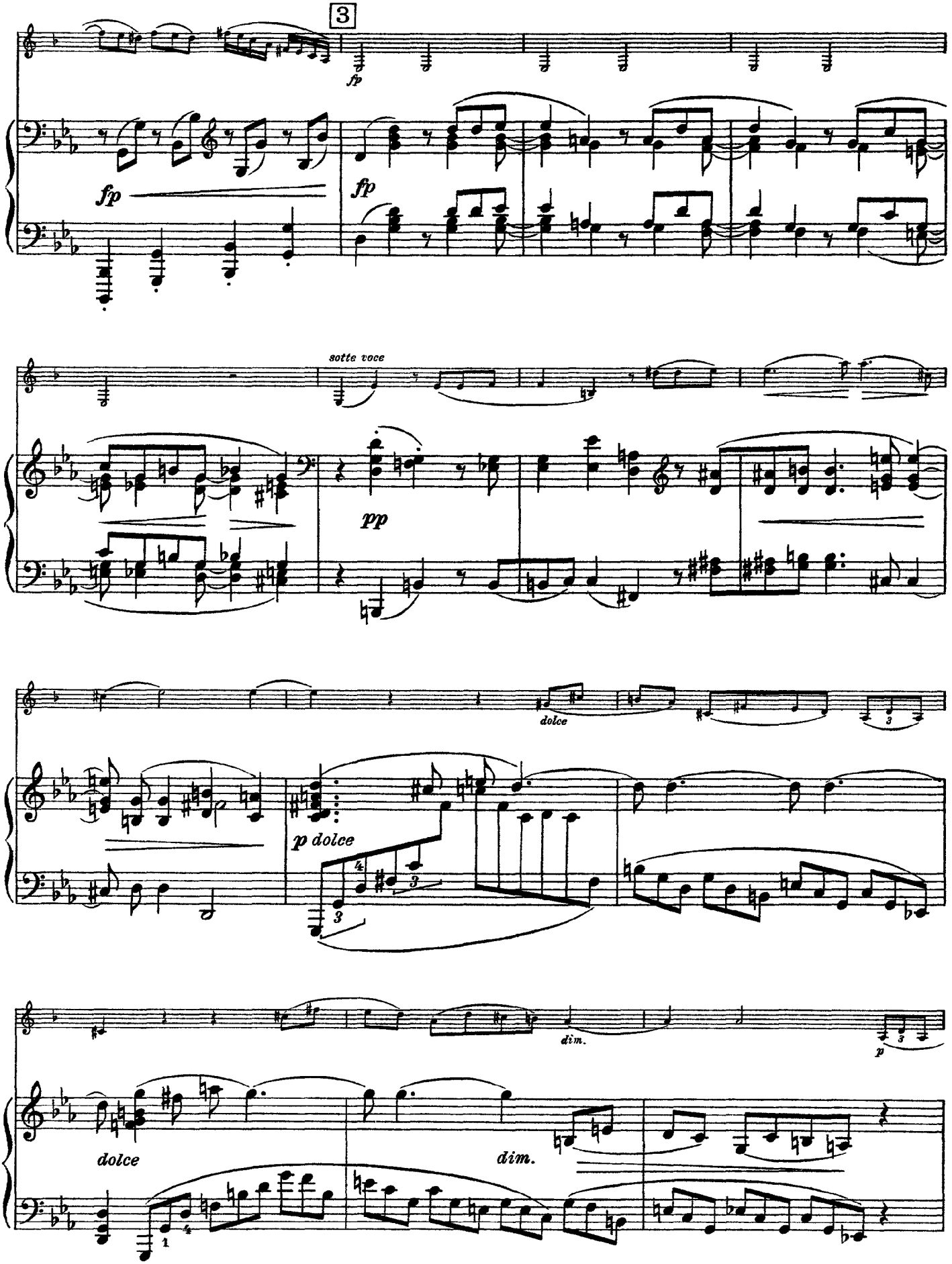

www.clariperu.org

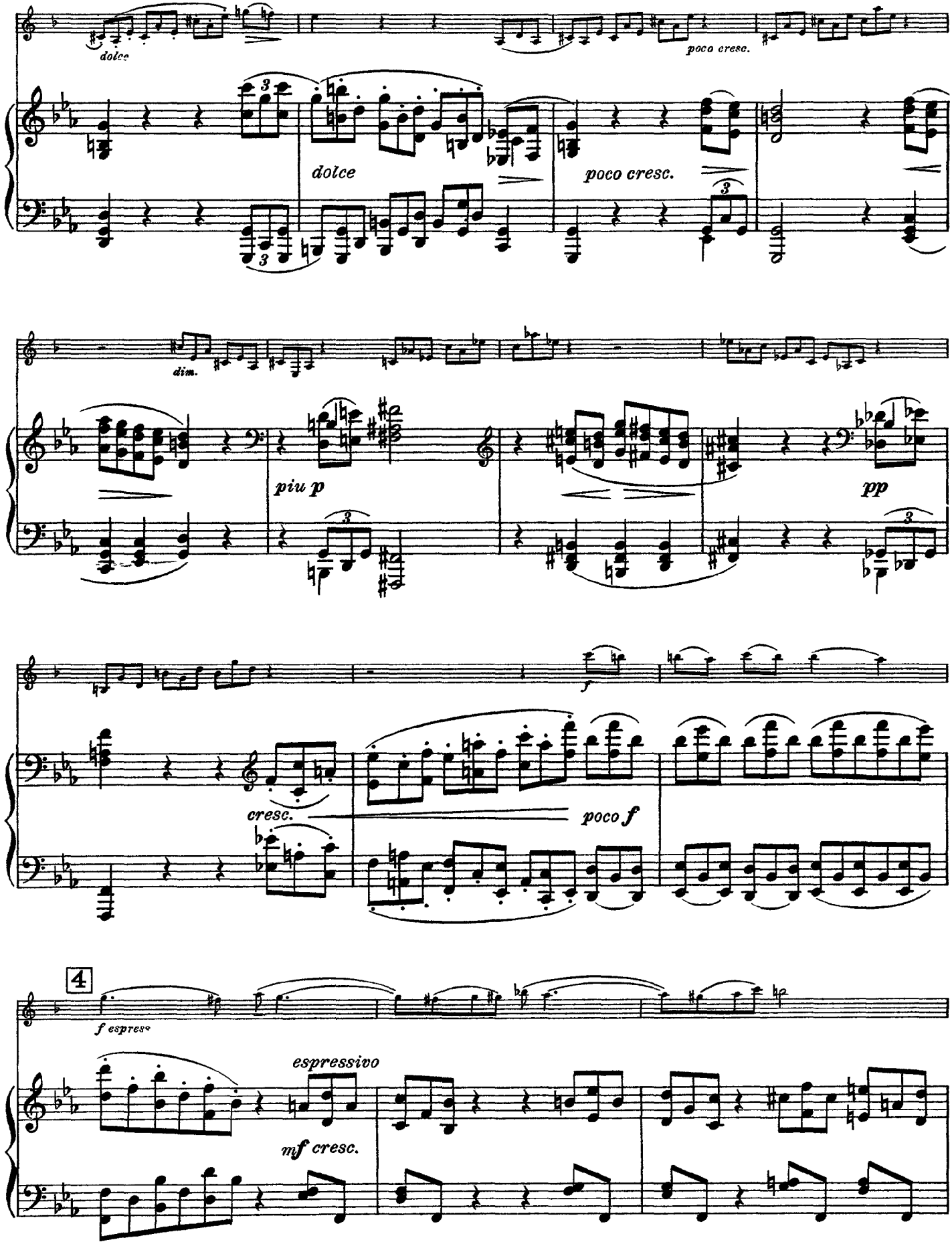

www.clariperu.org

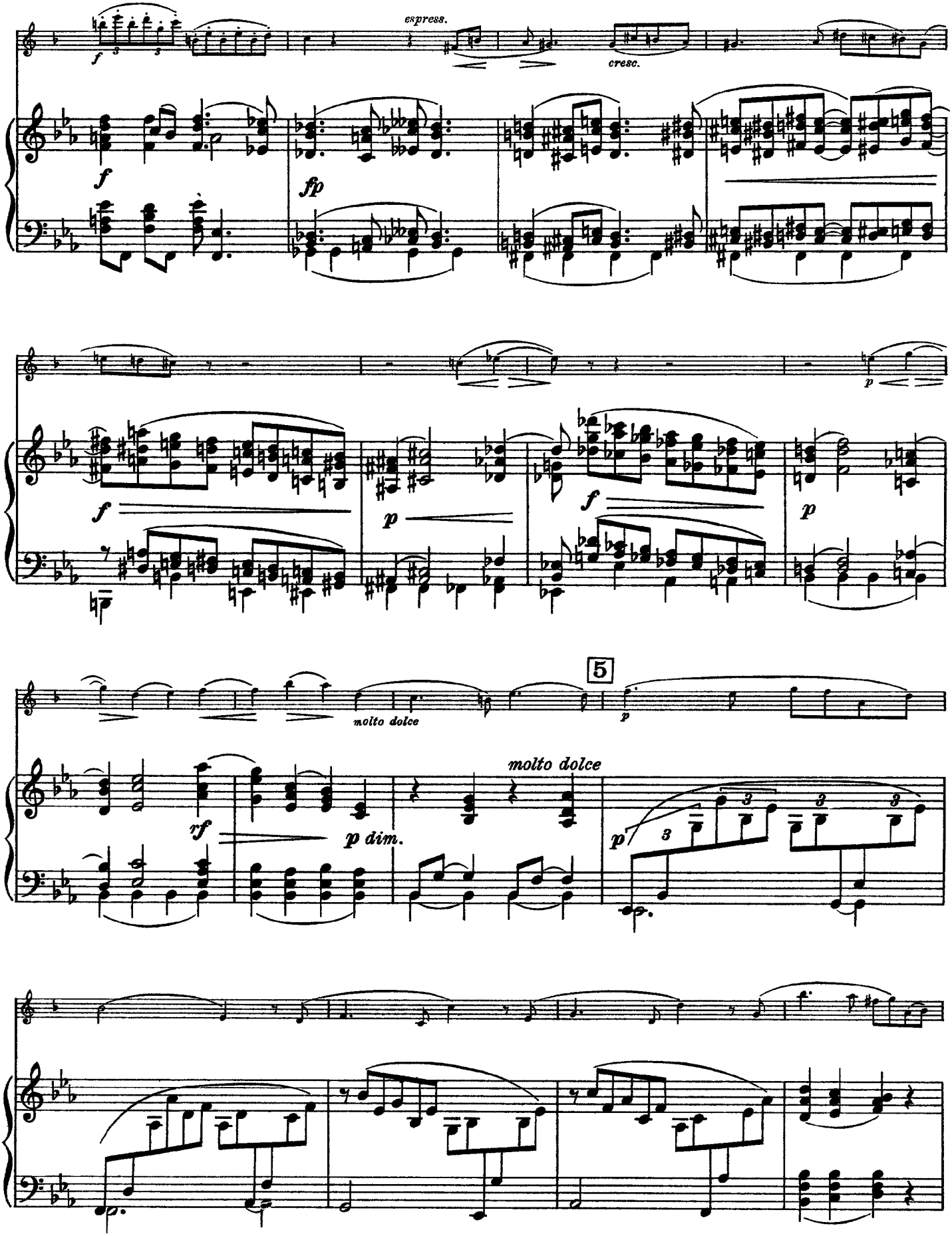

www.clariperu.org

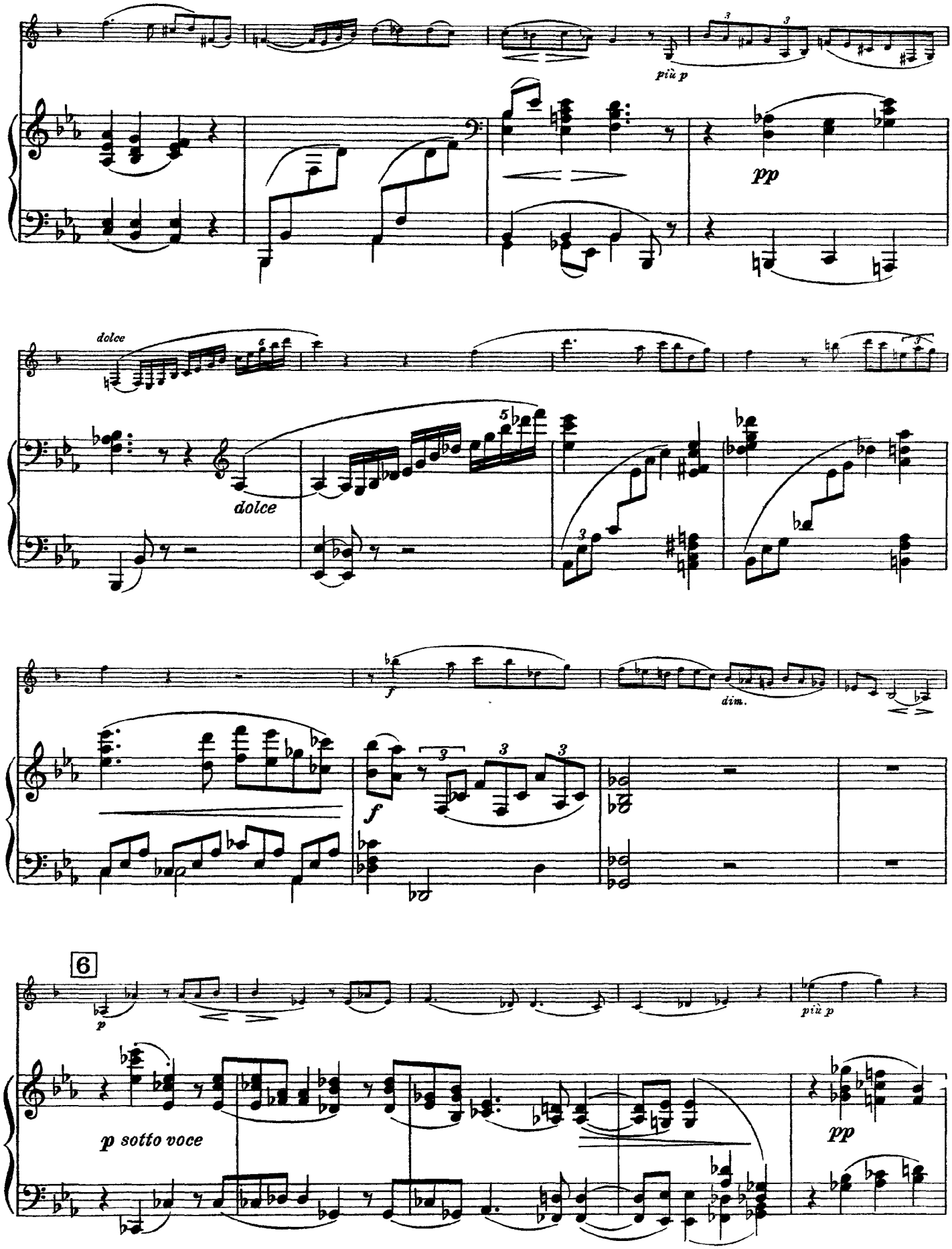

www.clariperu.org

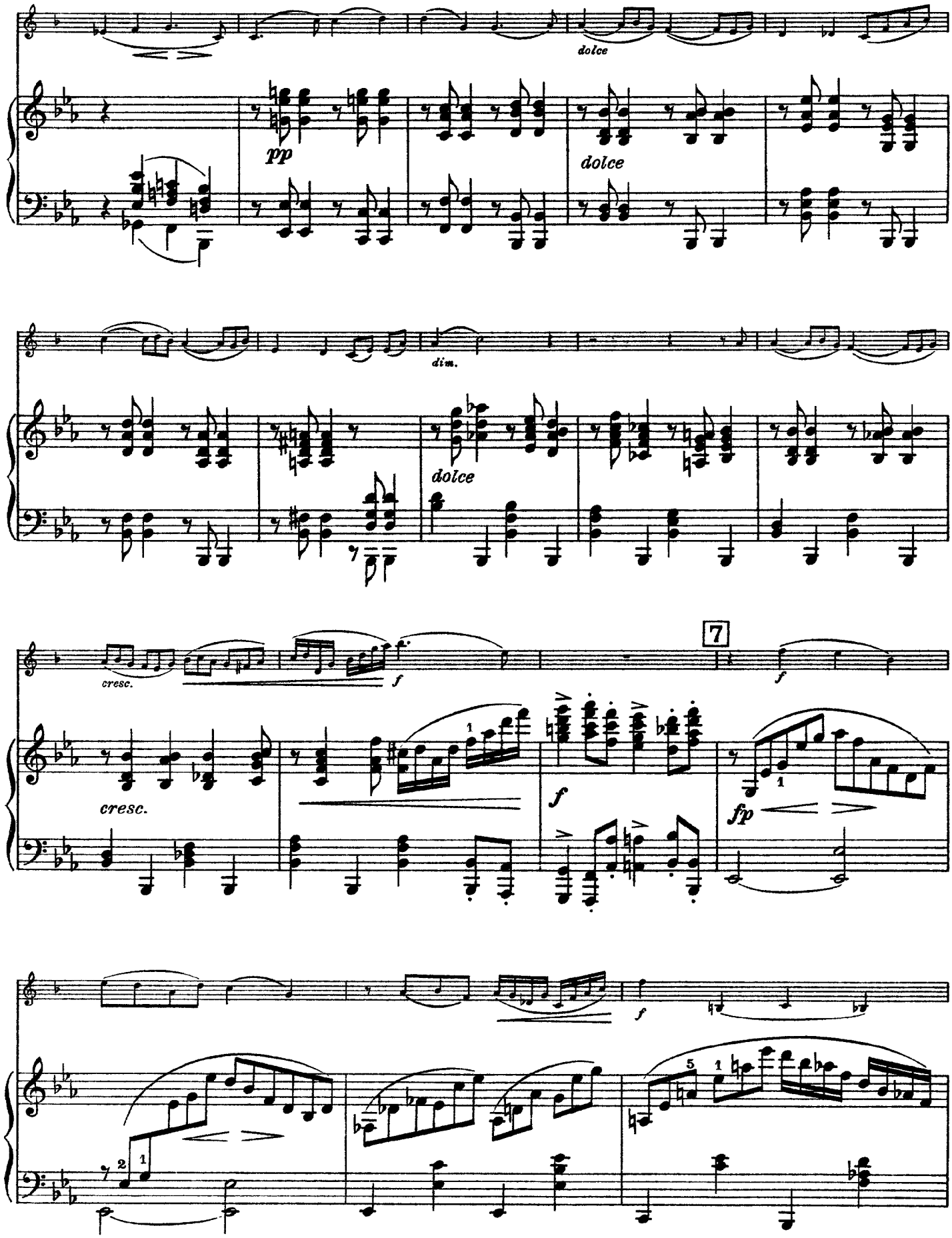

www.clariperu.org

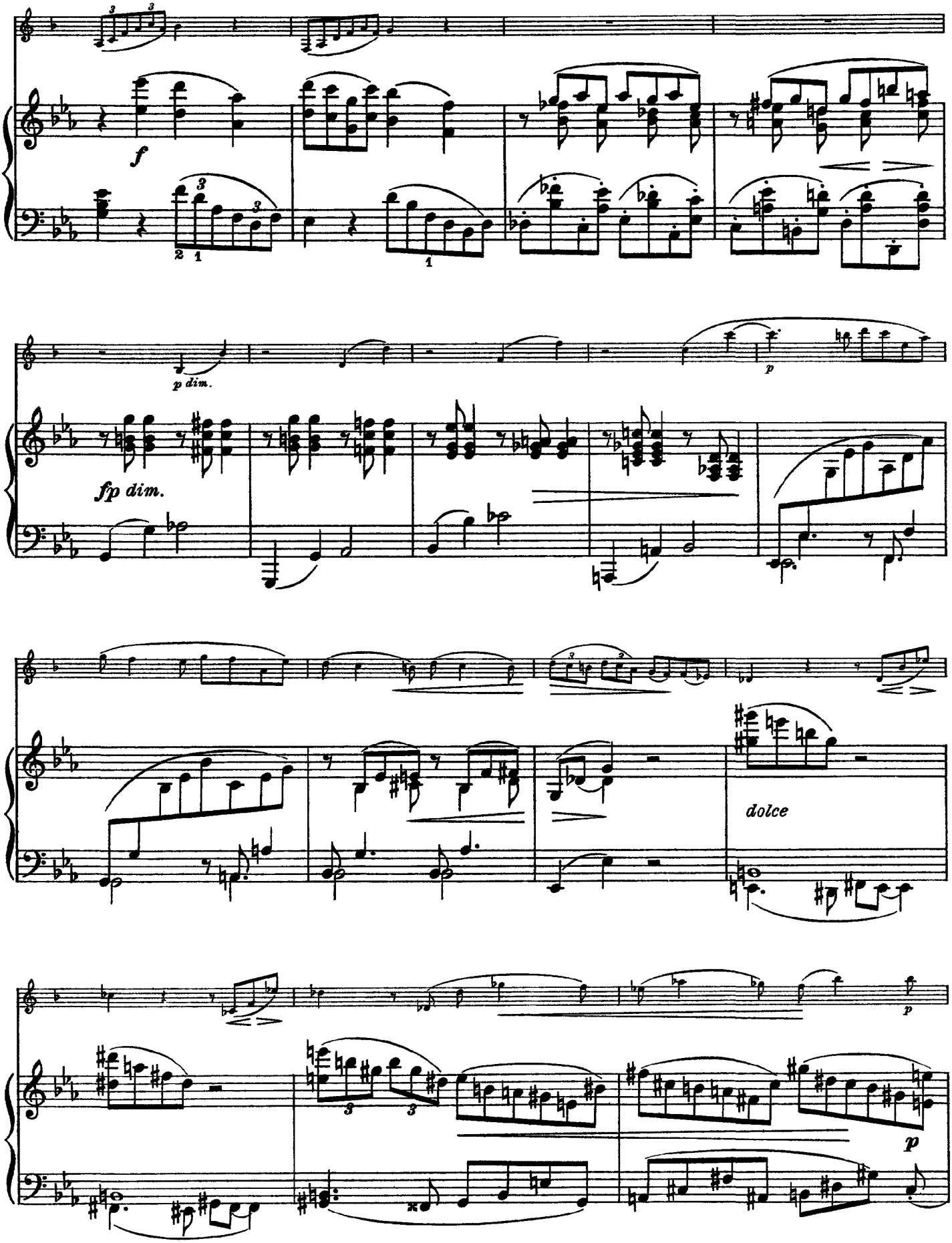

www.clariperu.org

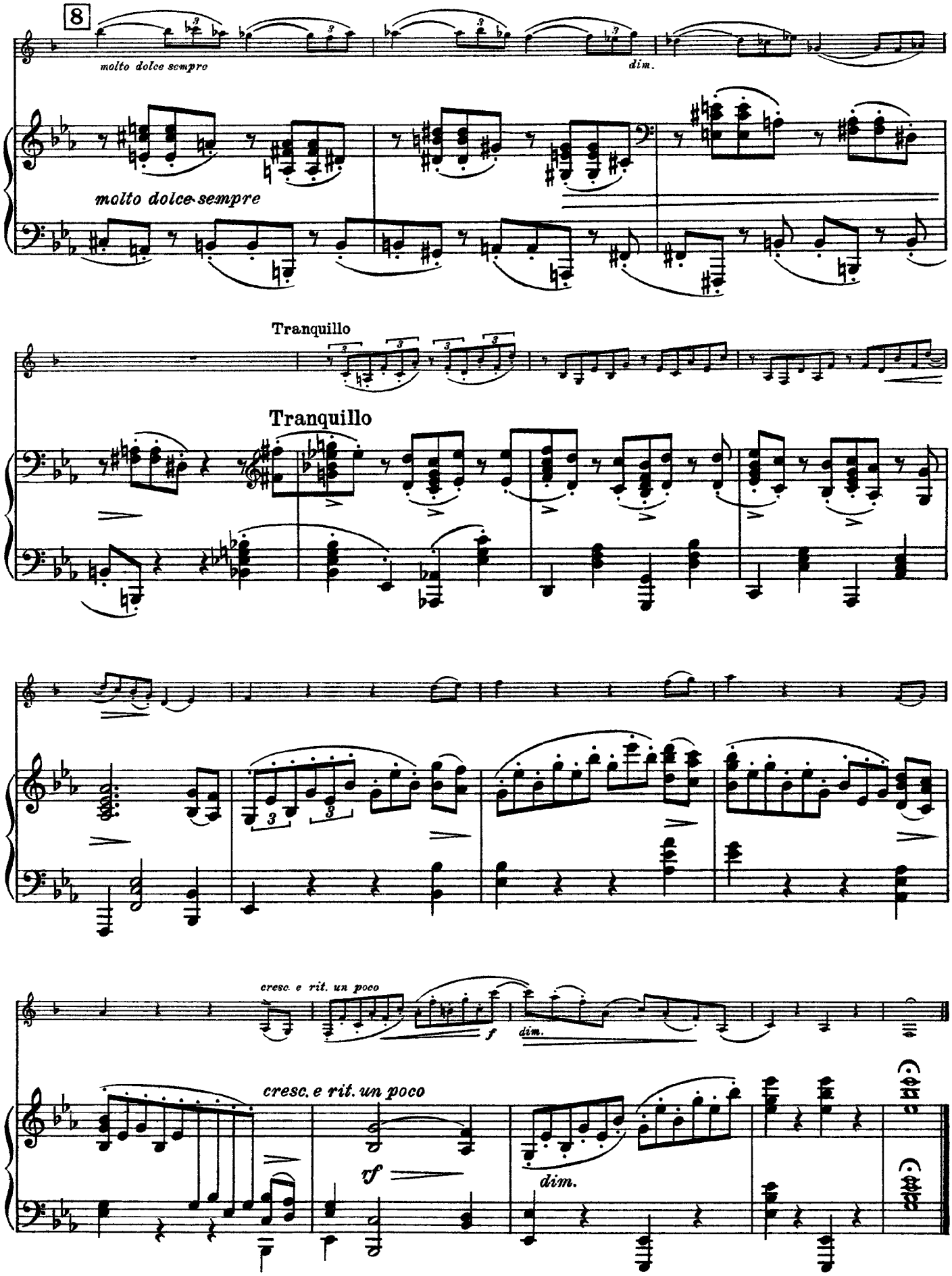

www.clariperu.org

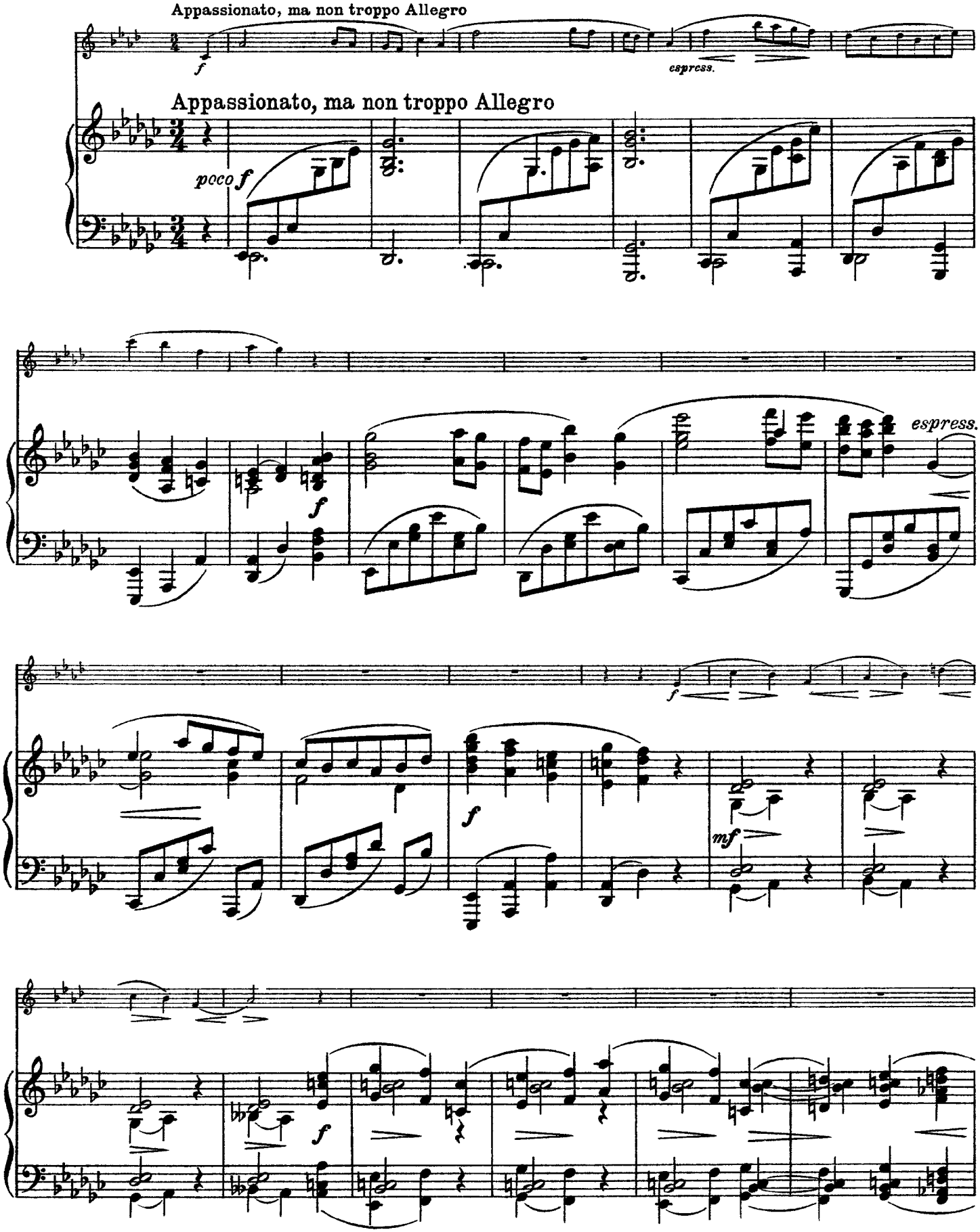

www.clariperu.org

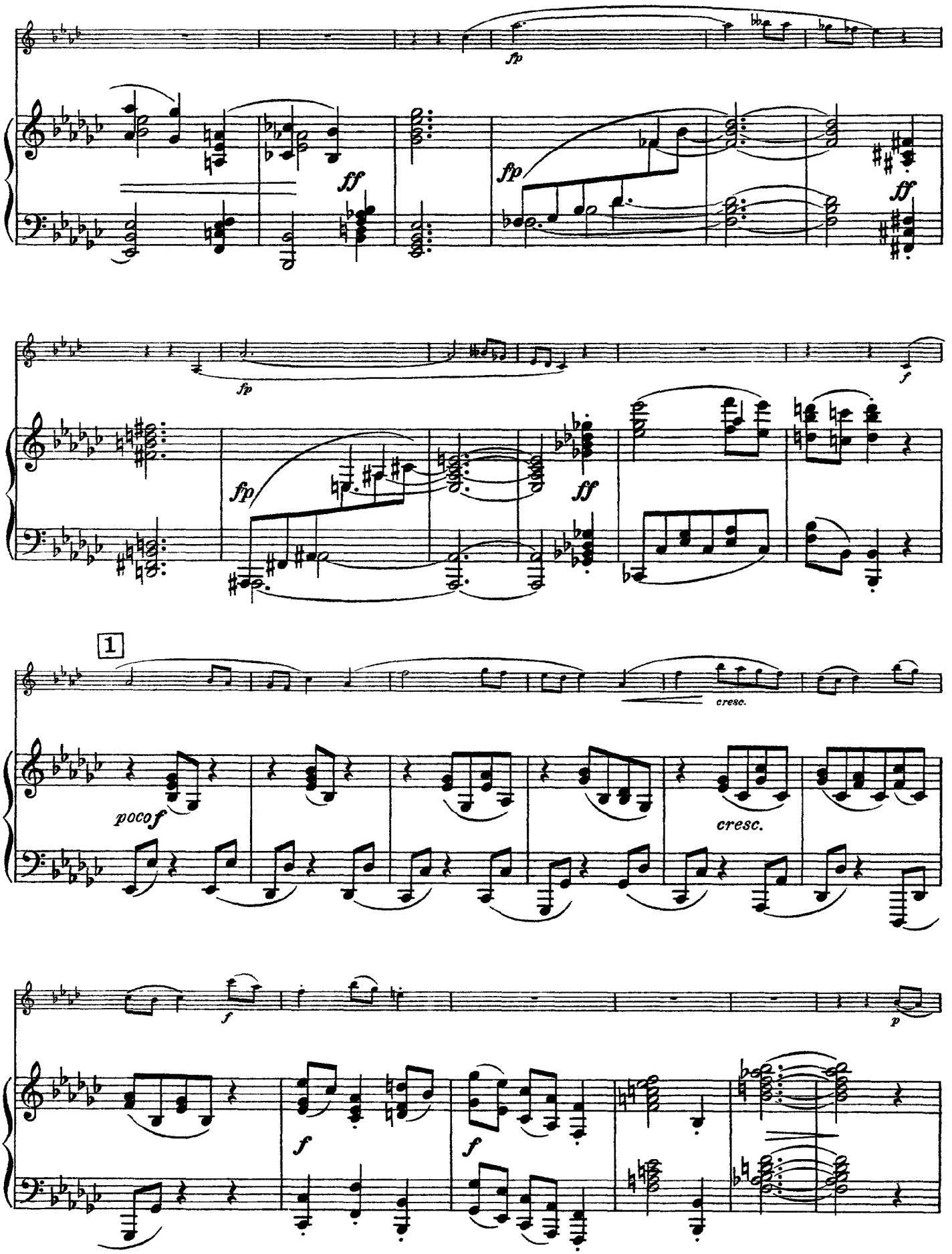

www.clariperu.org

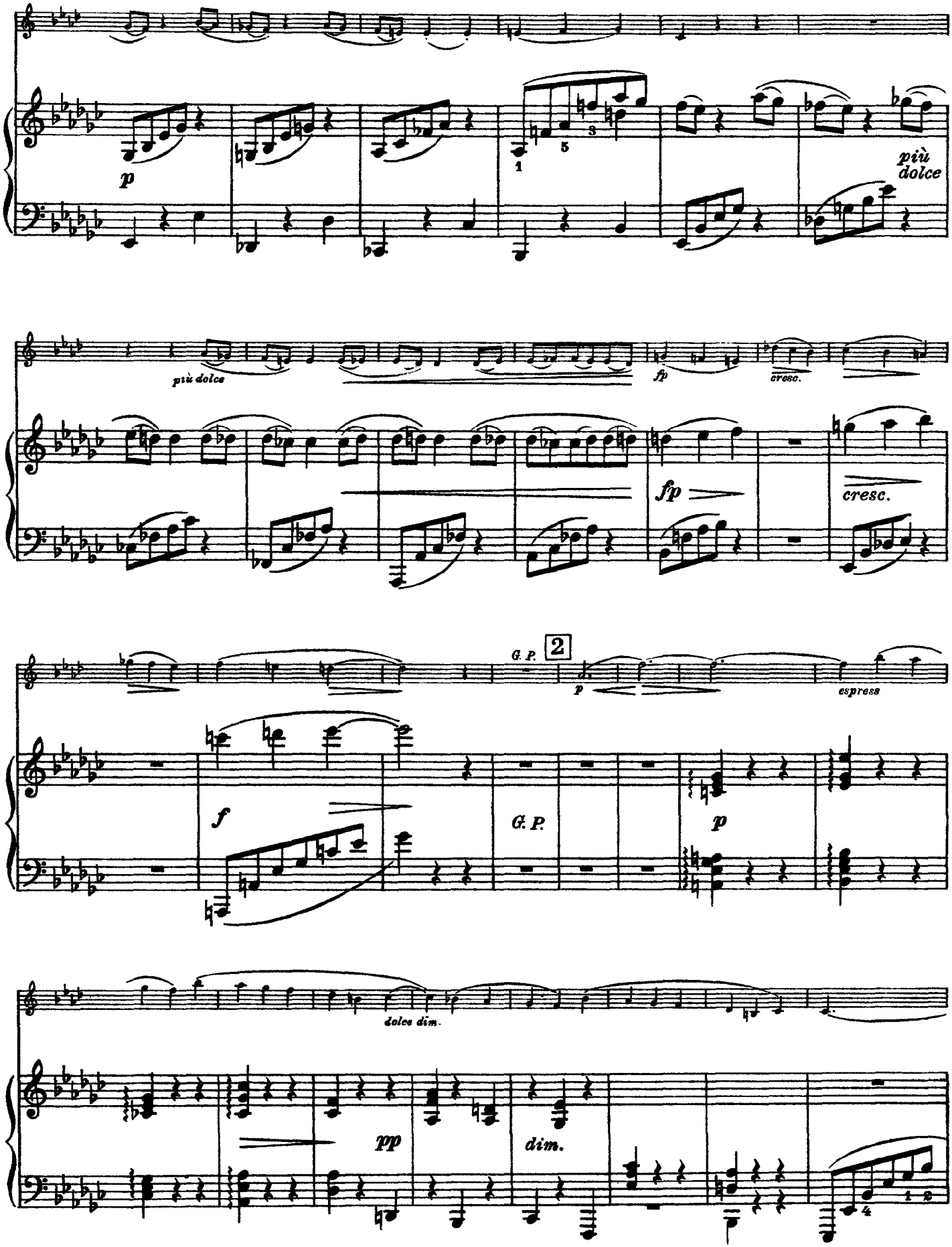

www.clariperu.org

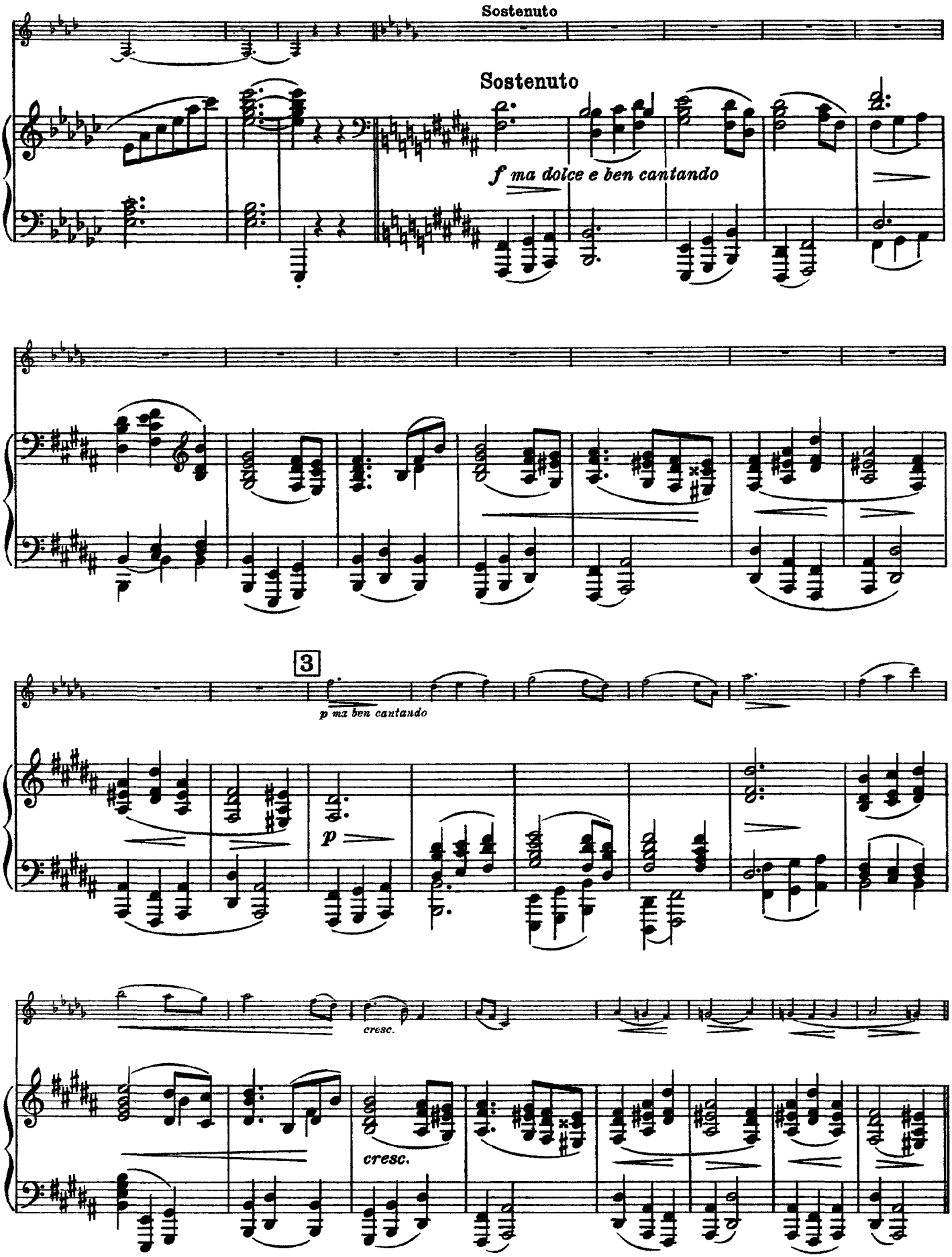

www.clariperu.org

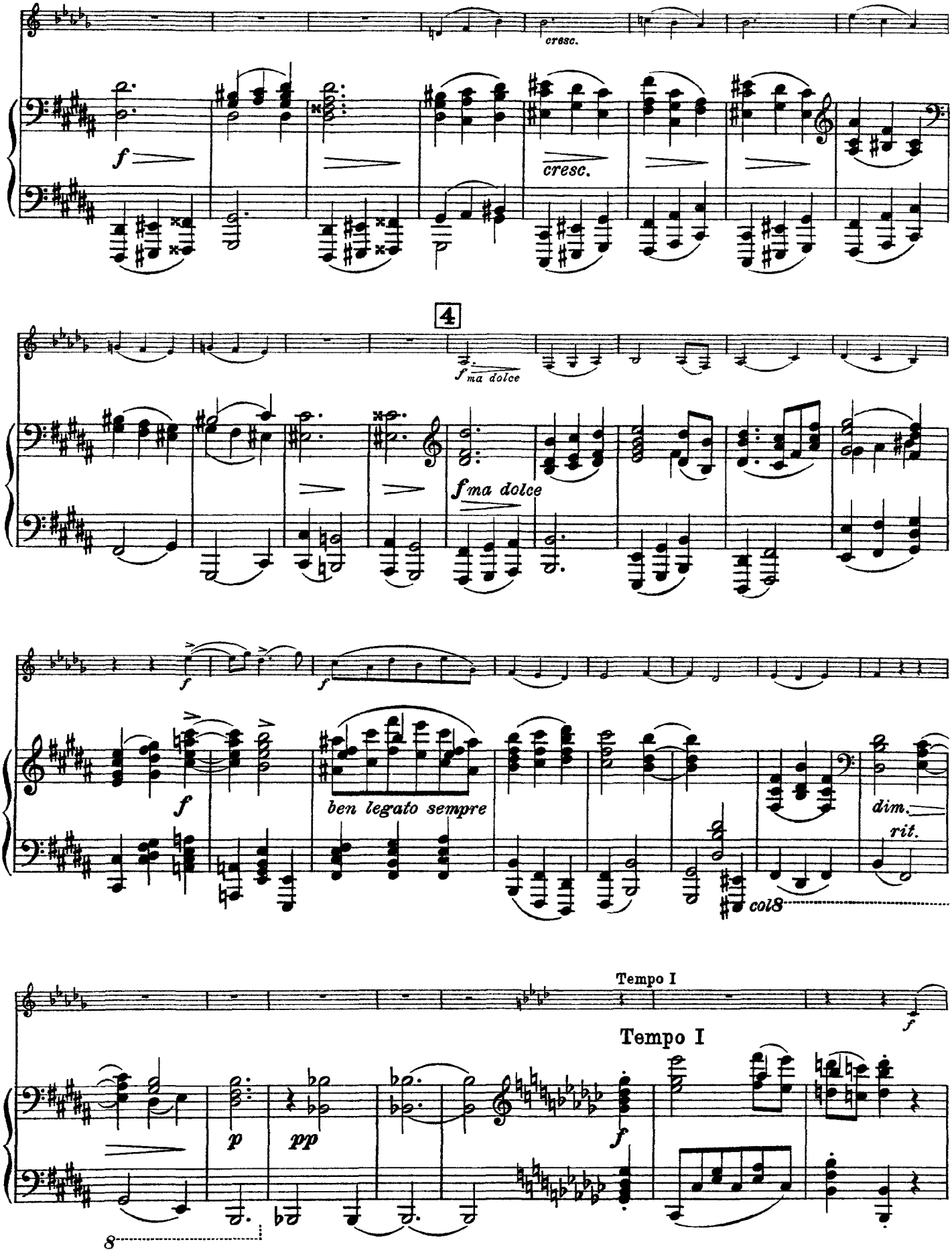

www.clariperu.org

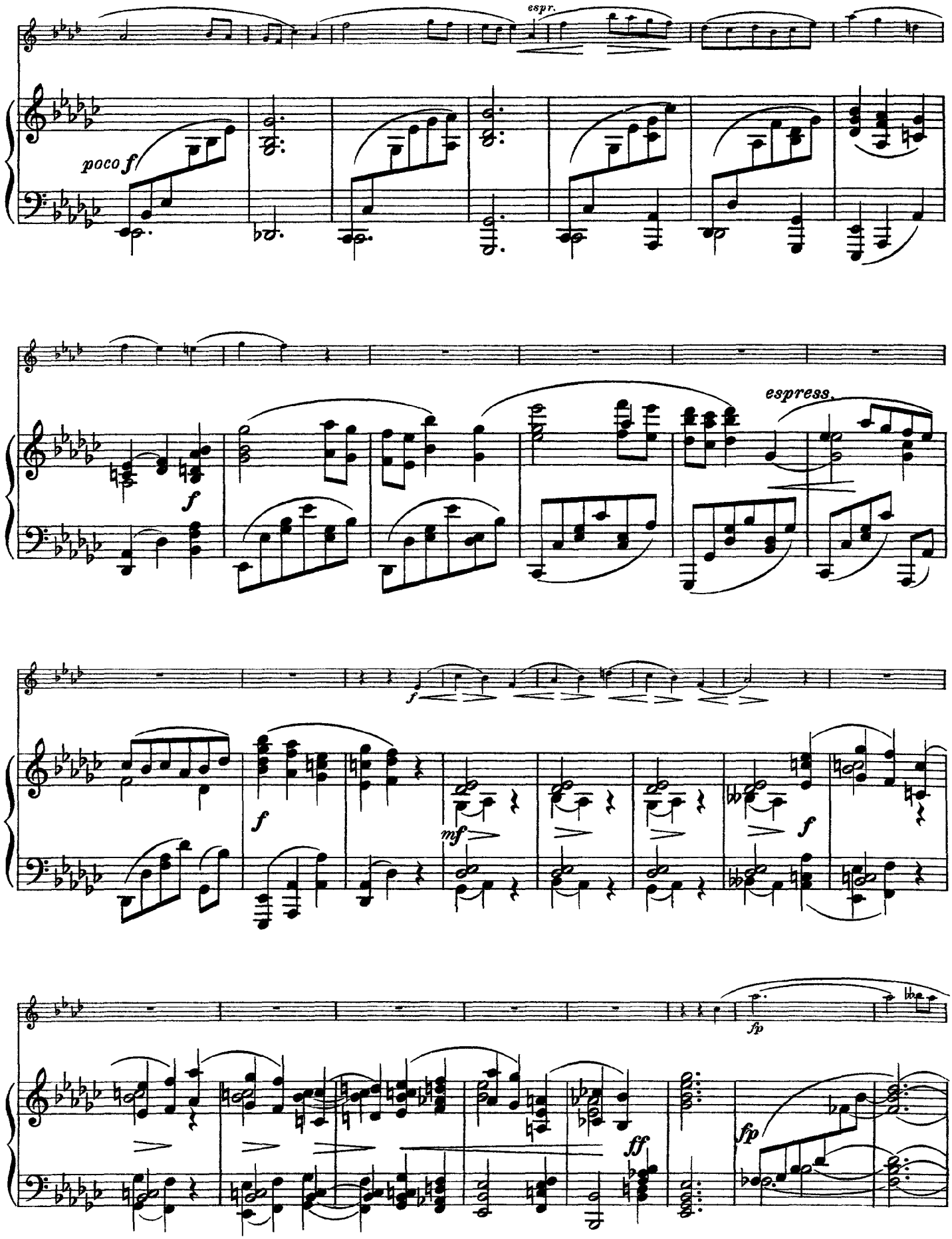

www.clariperu.org

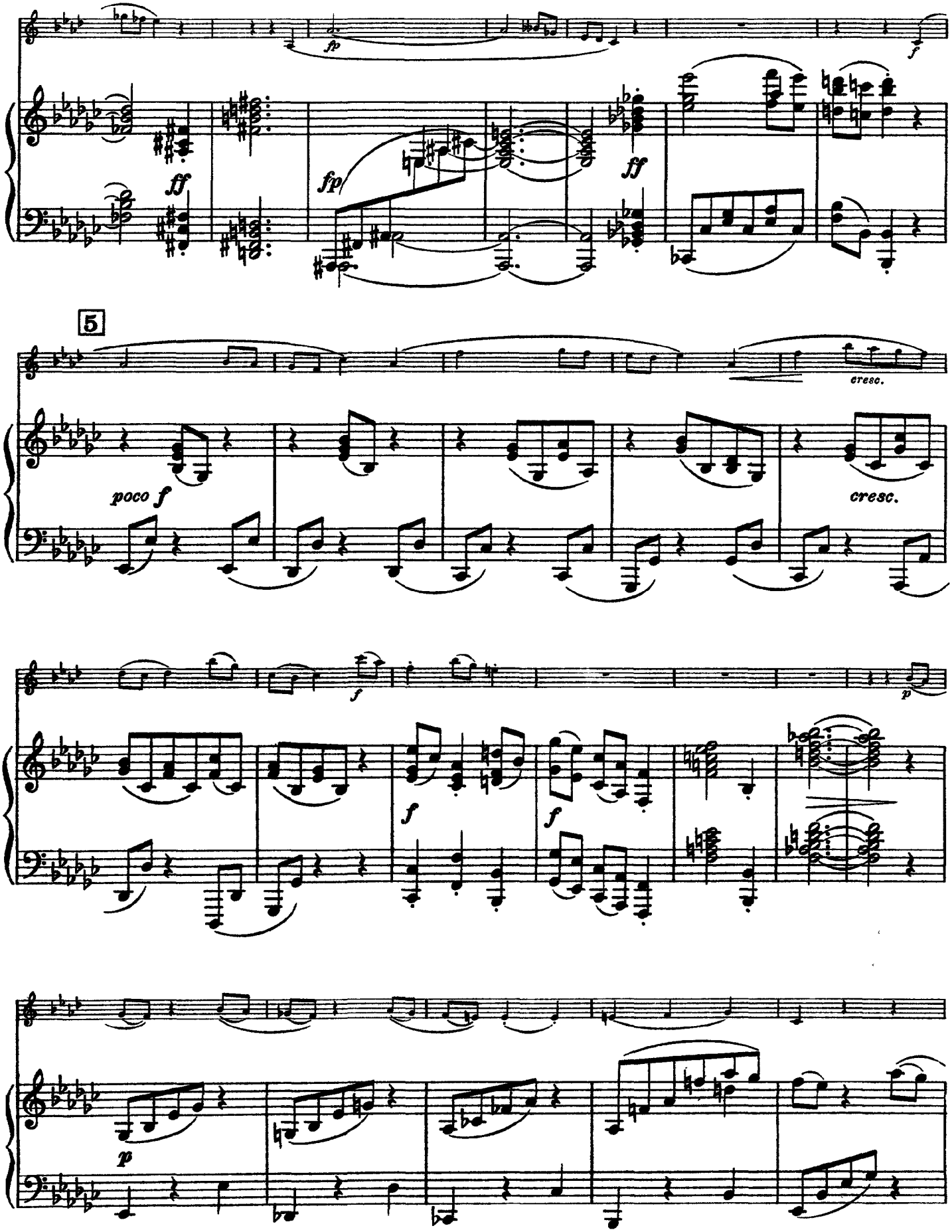

www.clariperu.org

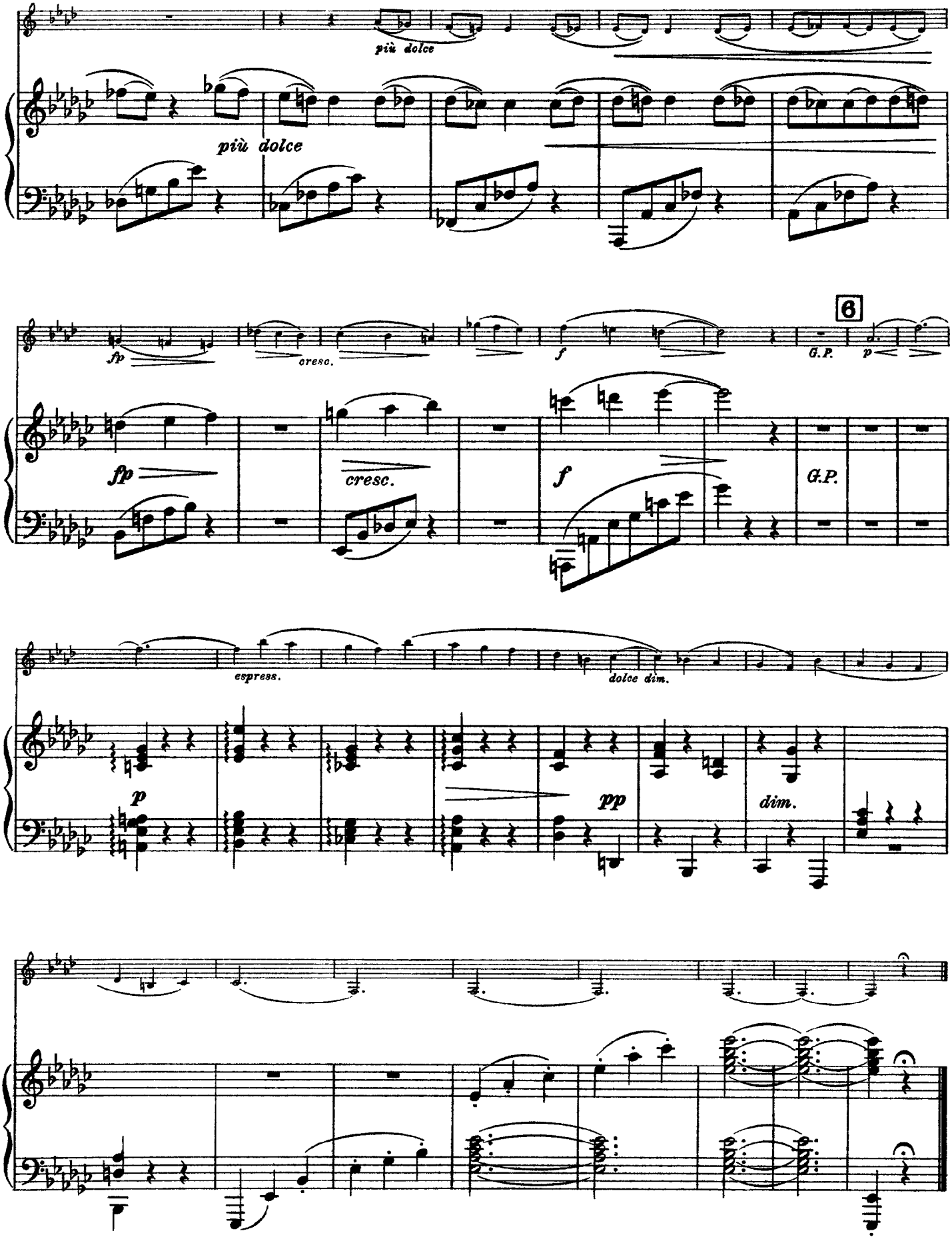

www.clariperu.org

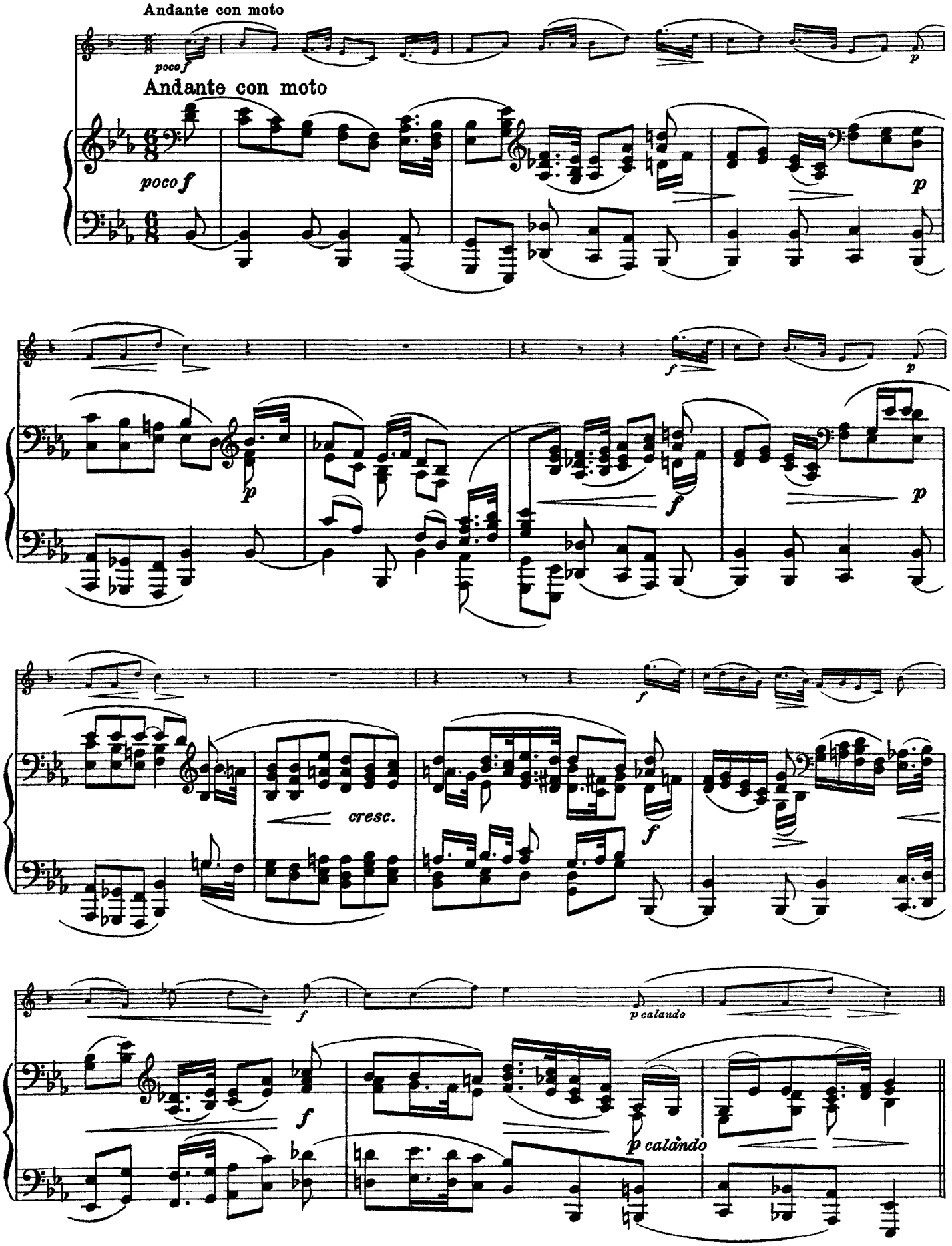

www.clariperu.org

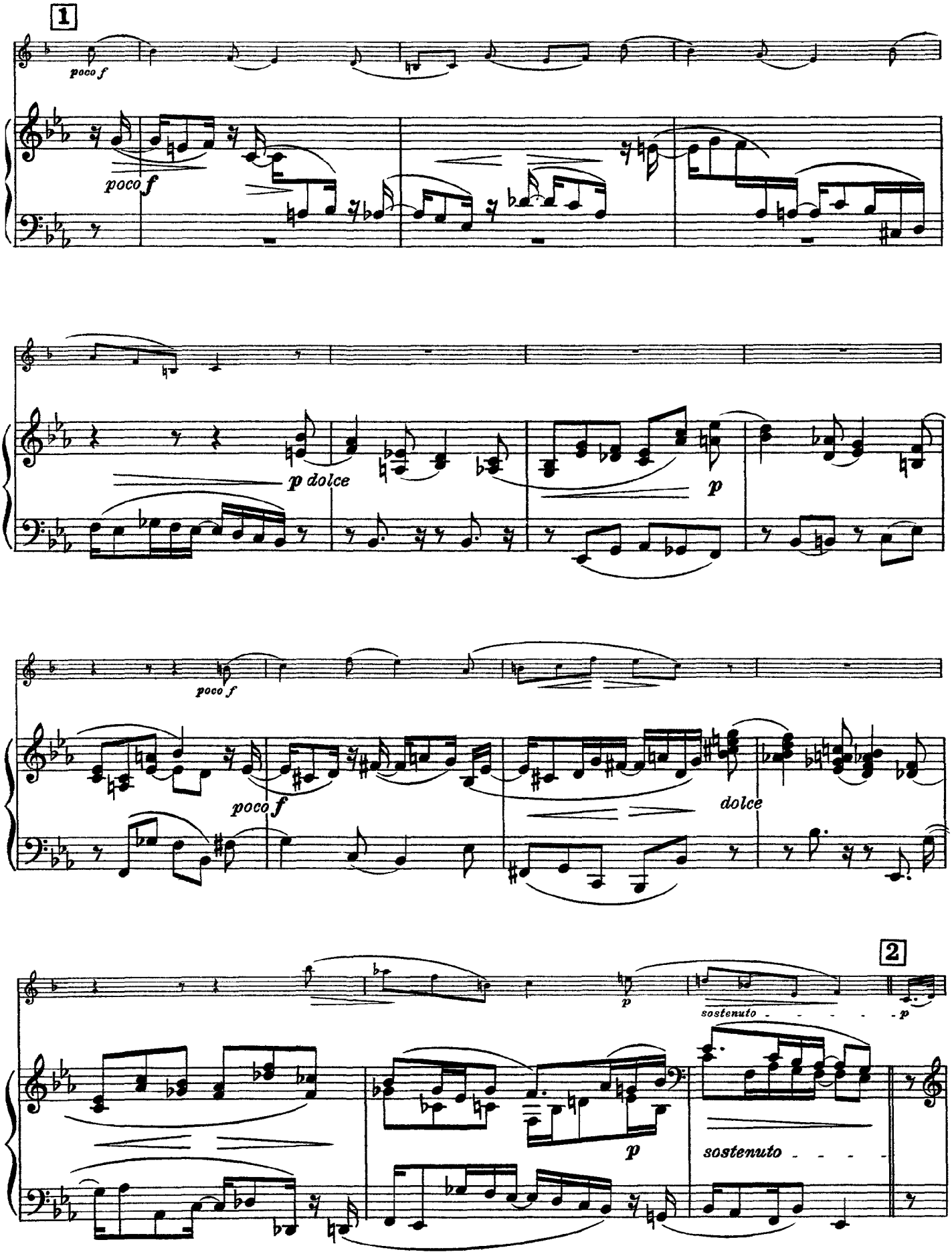

www.clariperu.org

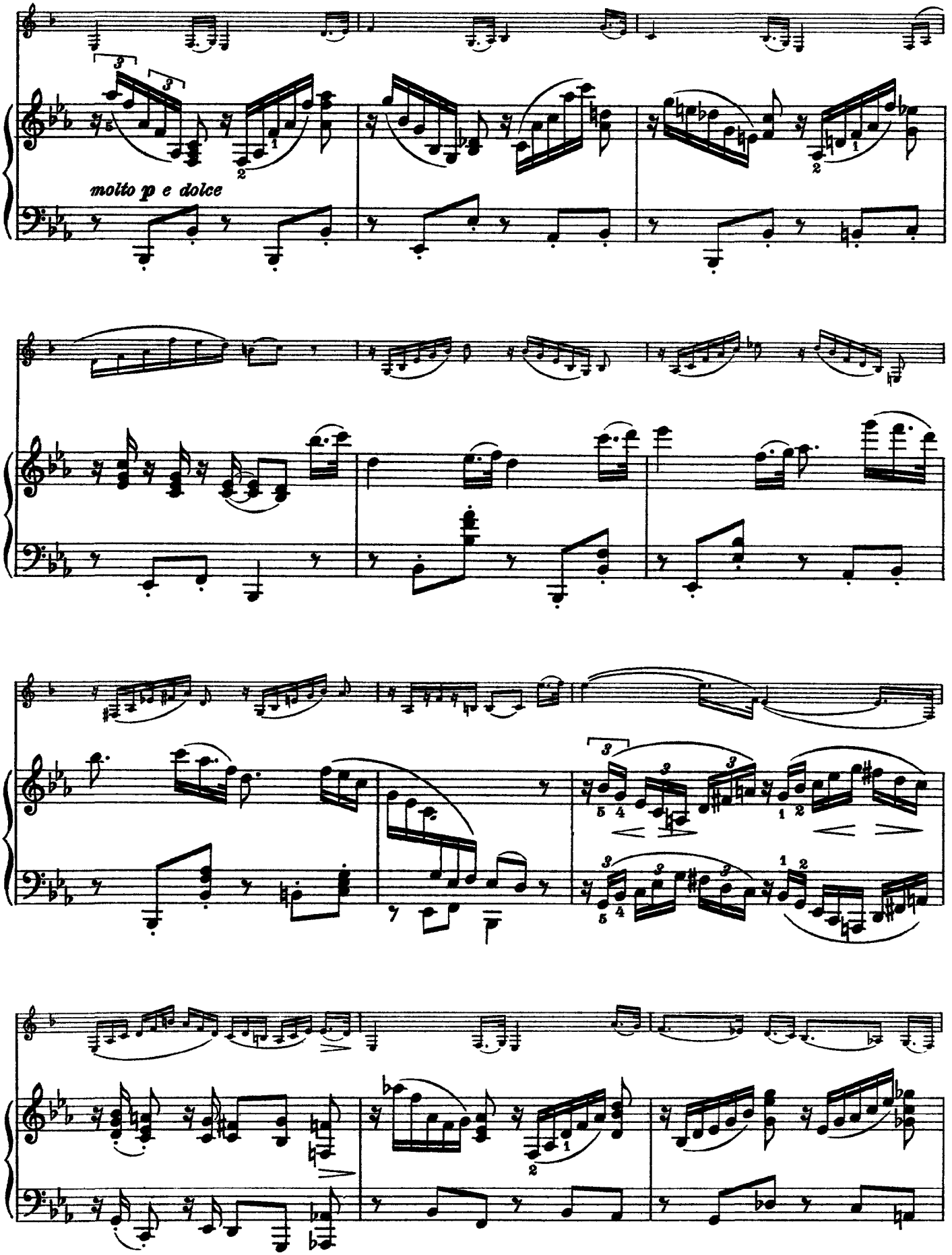

www.clariperu.org

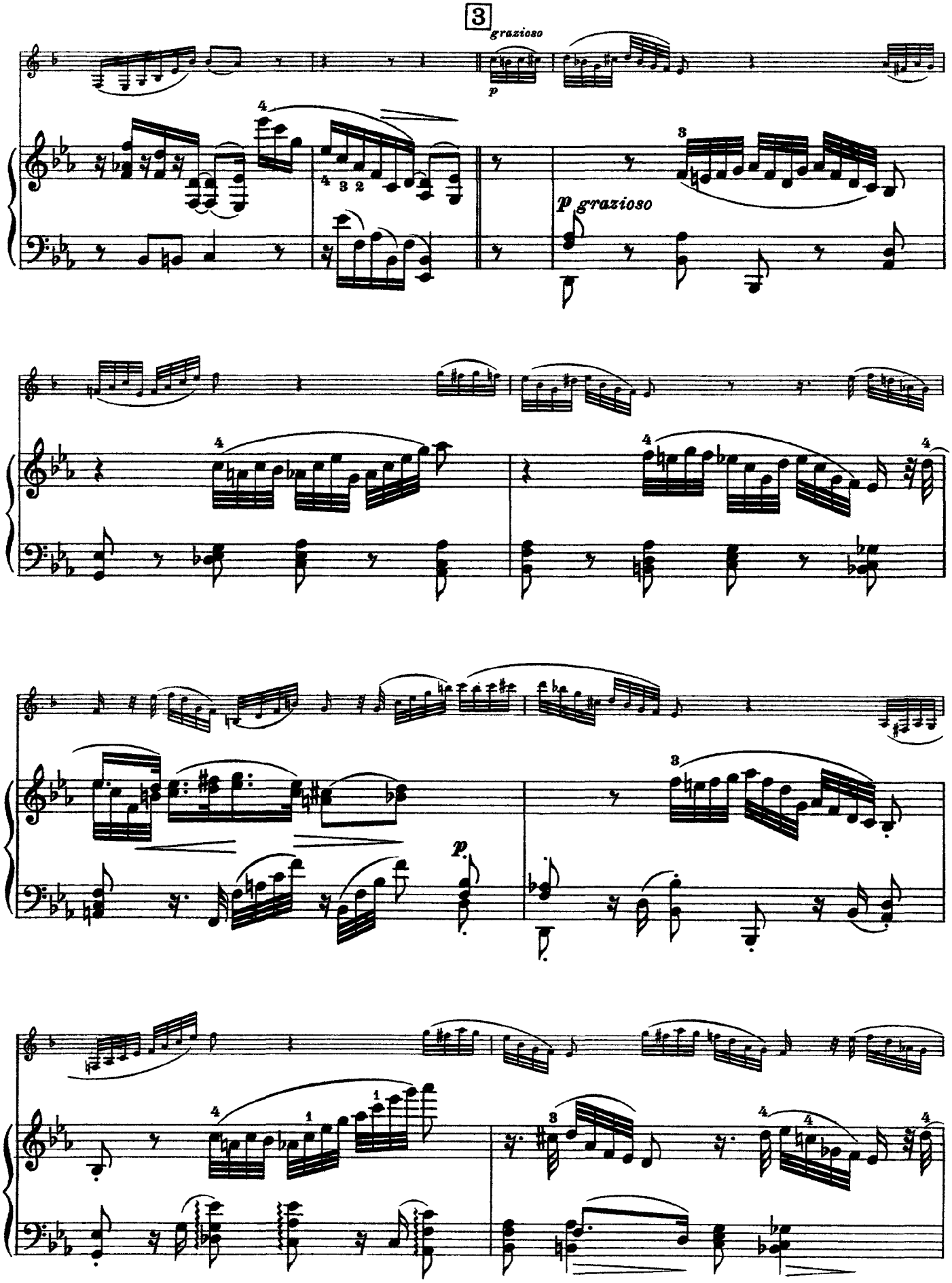

www.clariperu.org

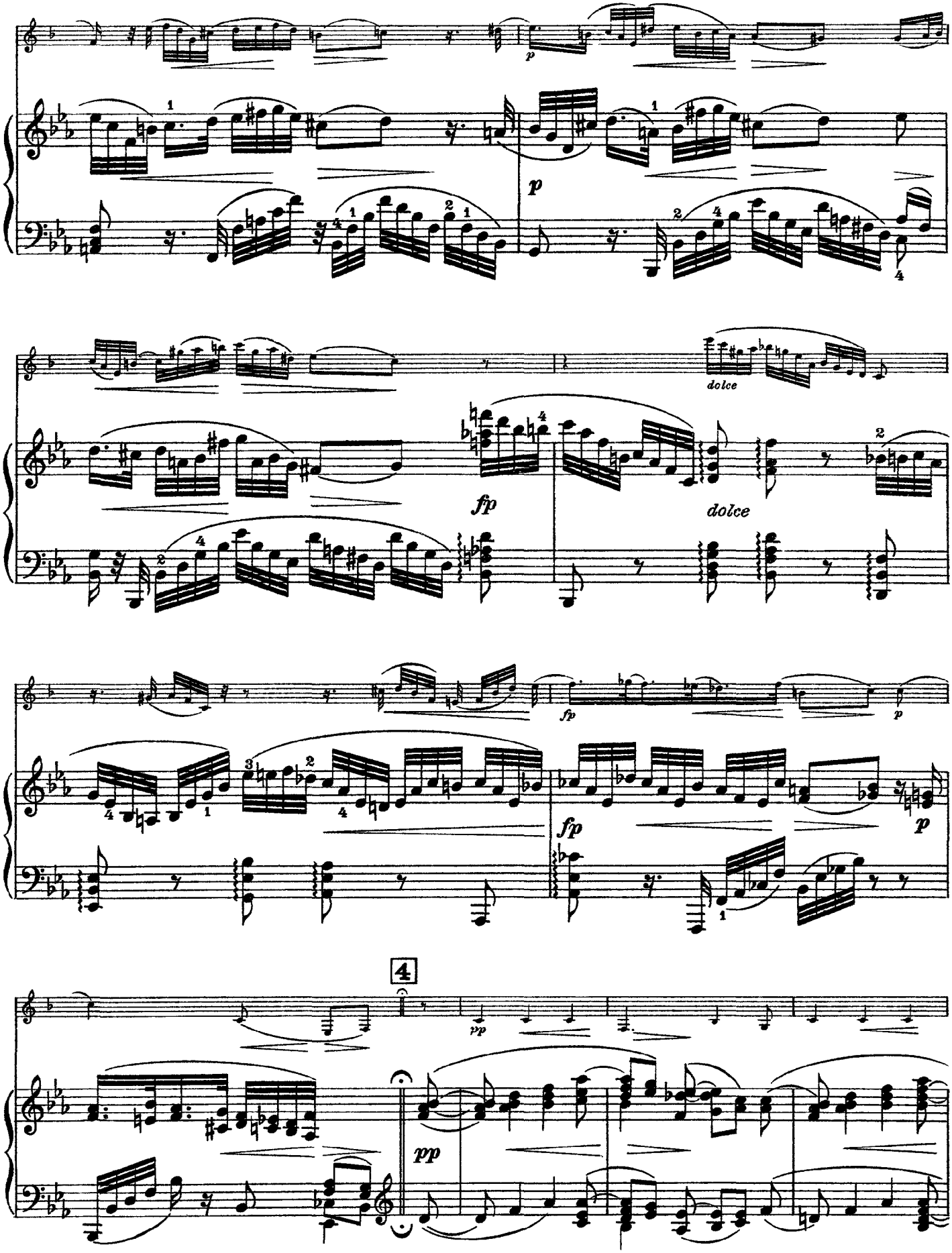

www.clariperu.org

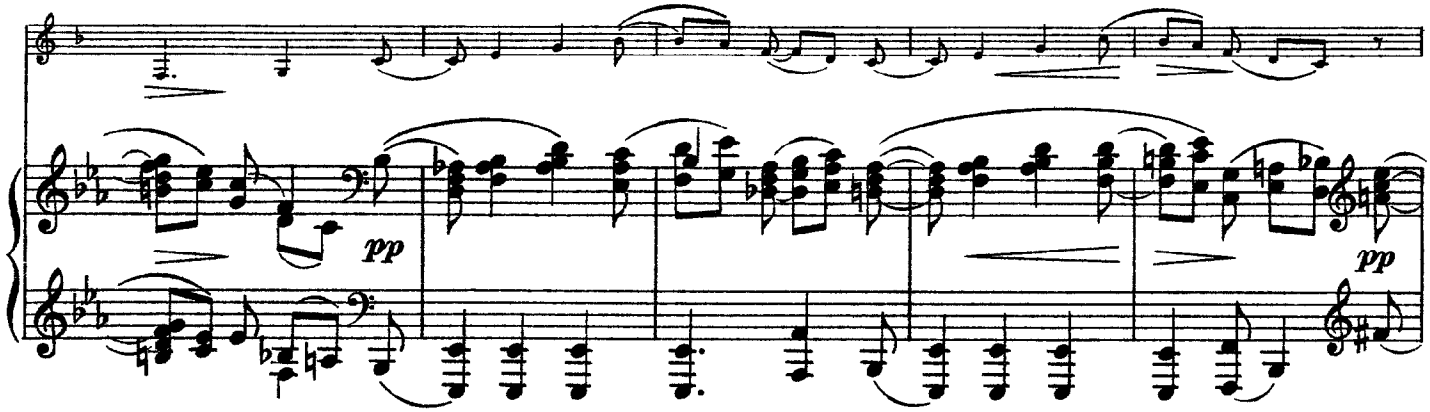

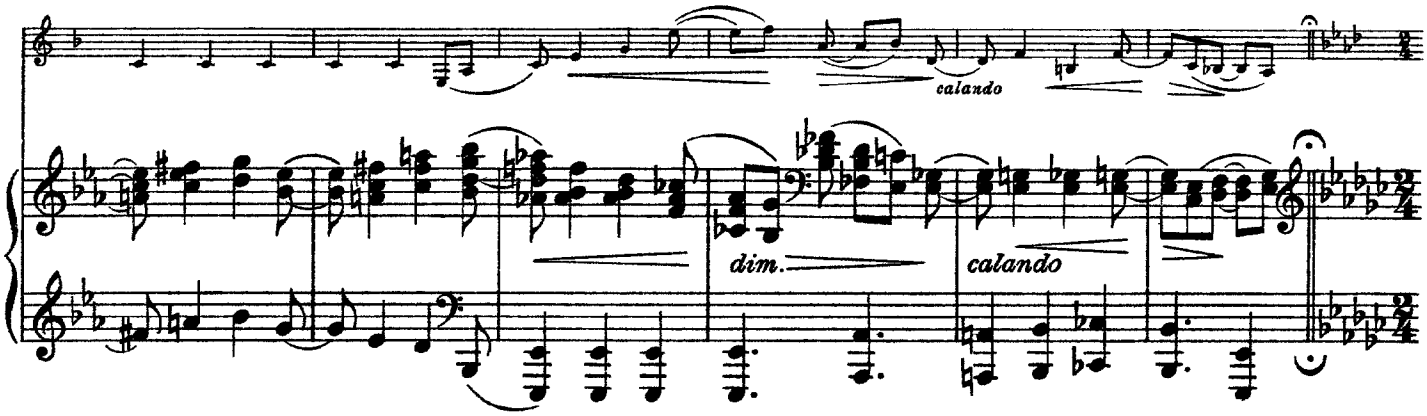

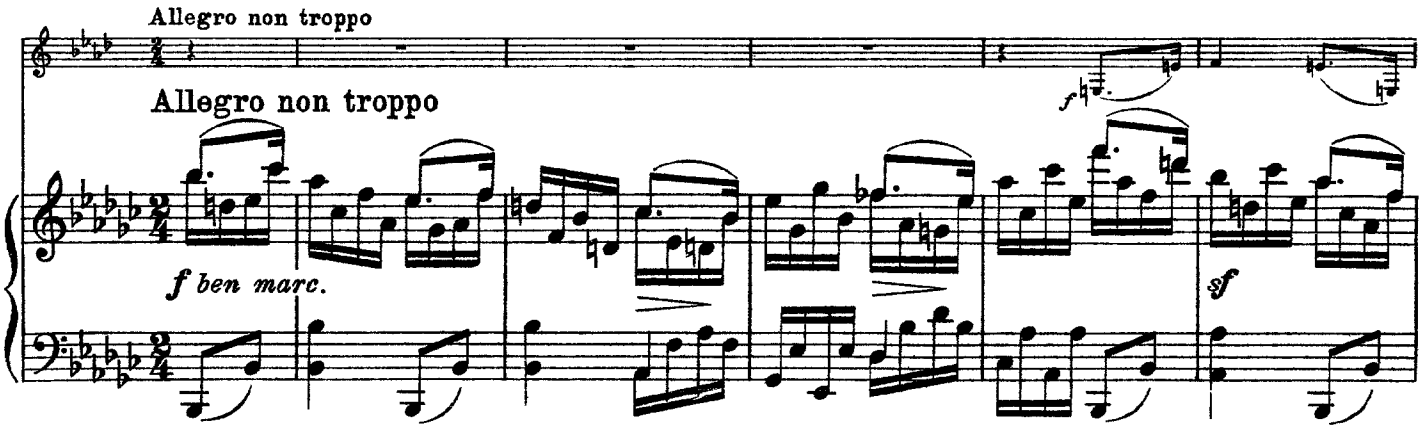

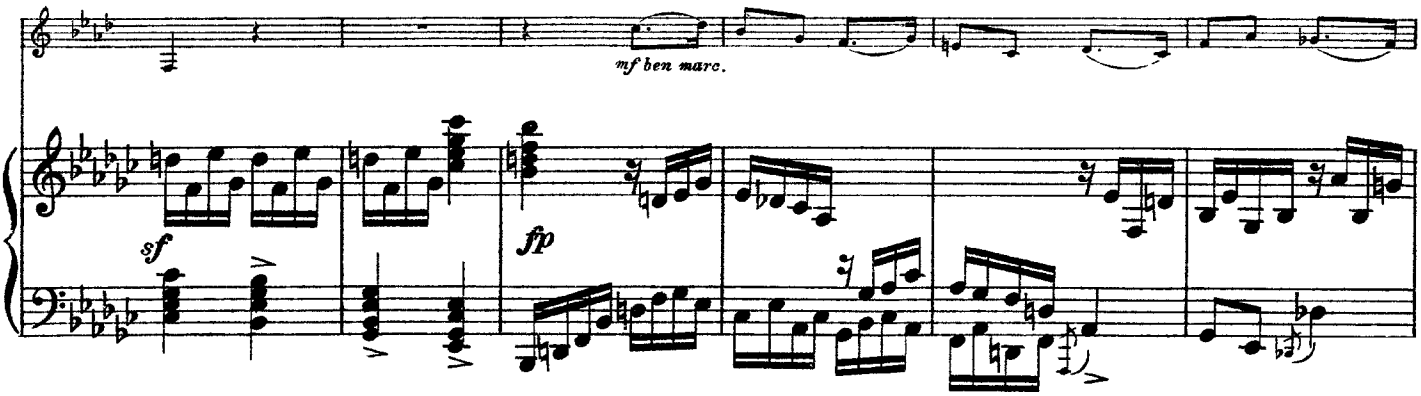

www.clariperu.org

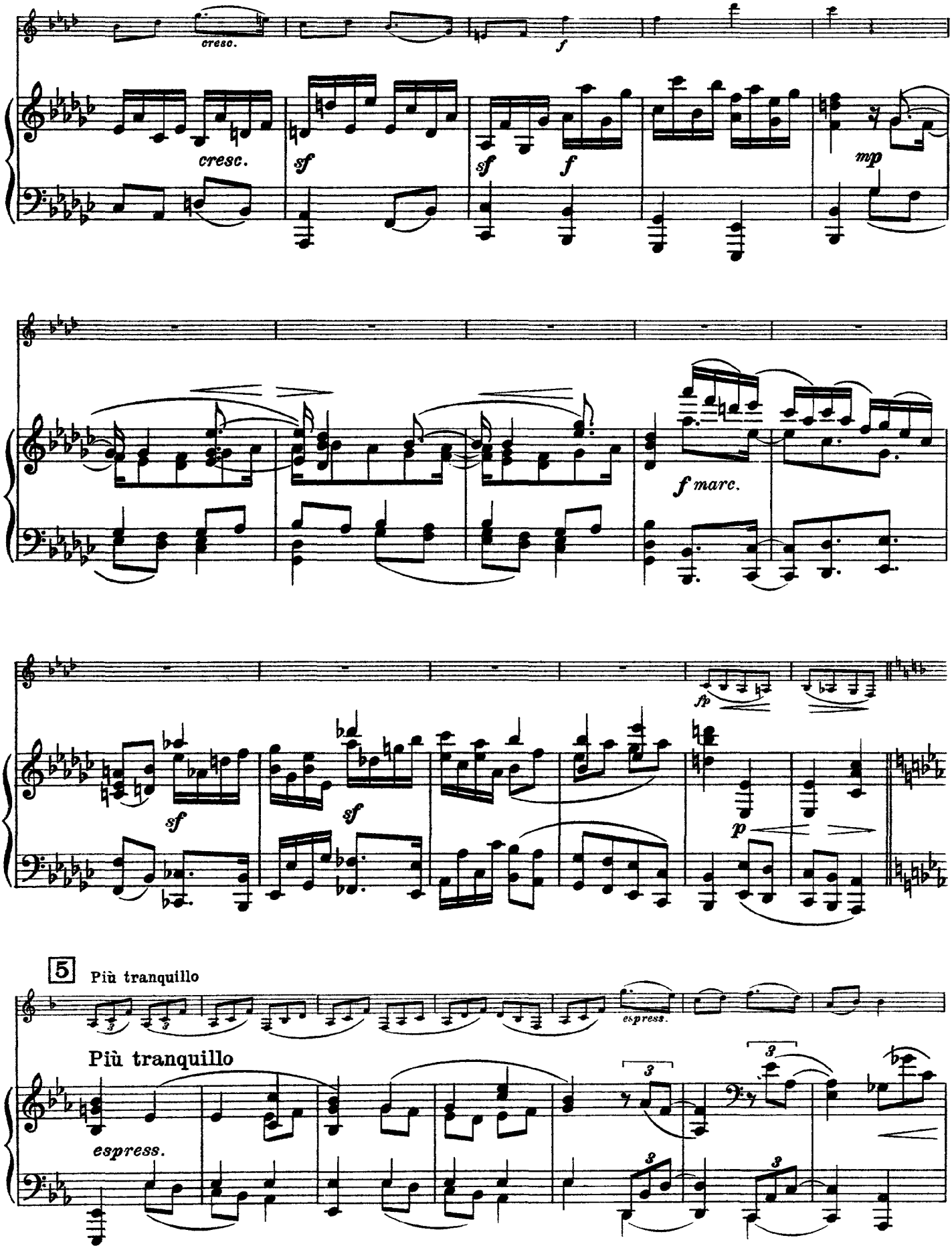

www.clariperu.org

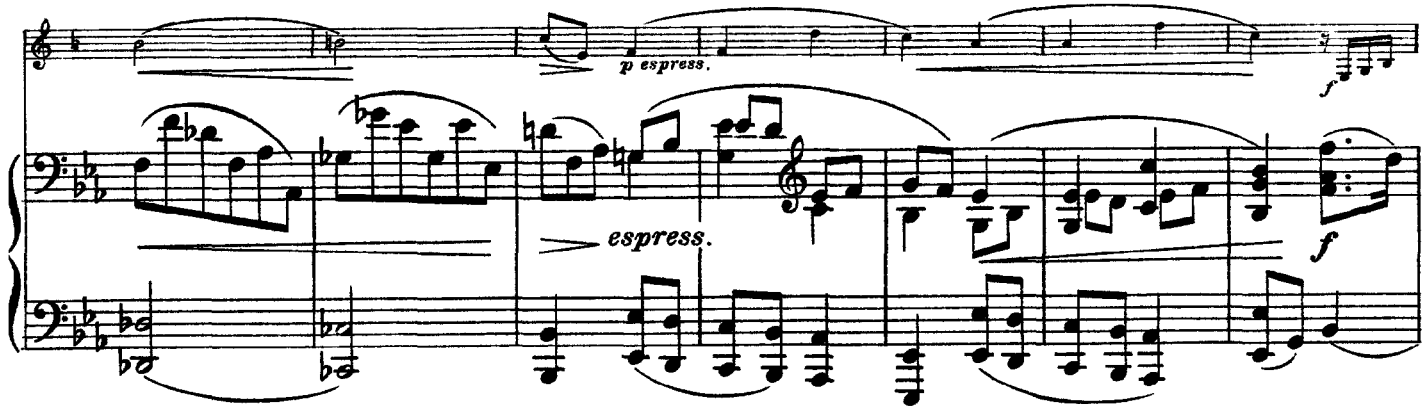

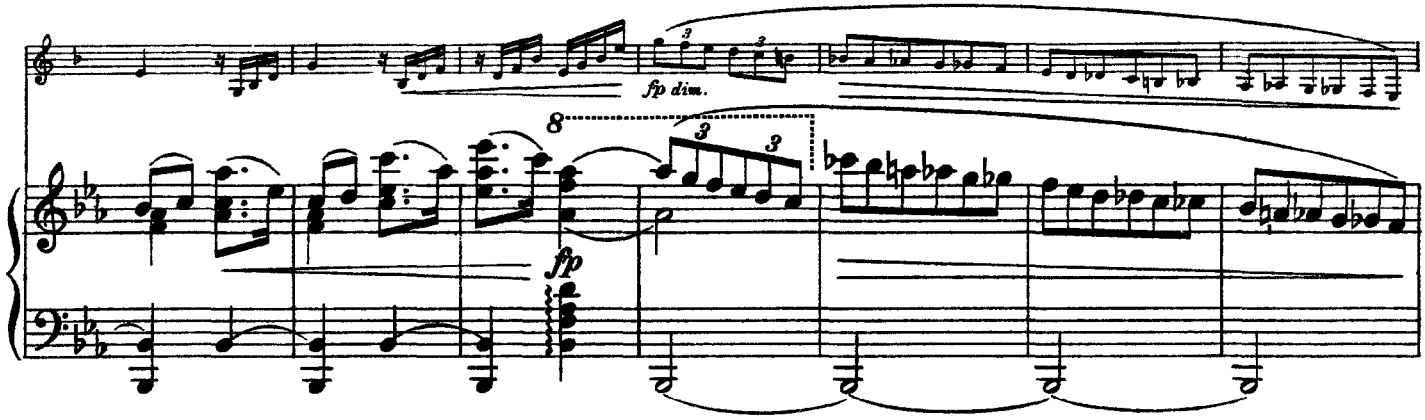

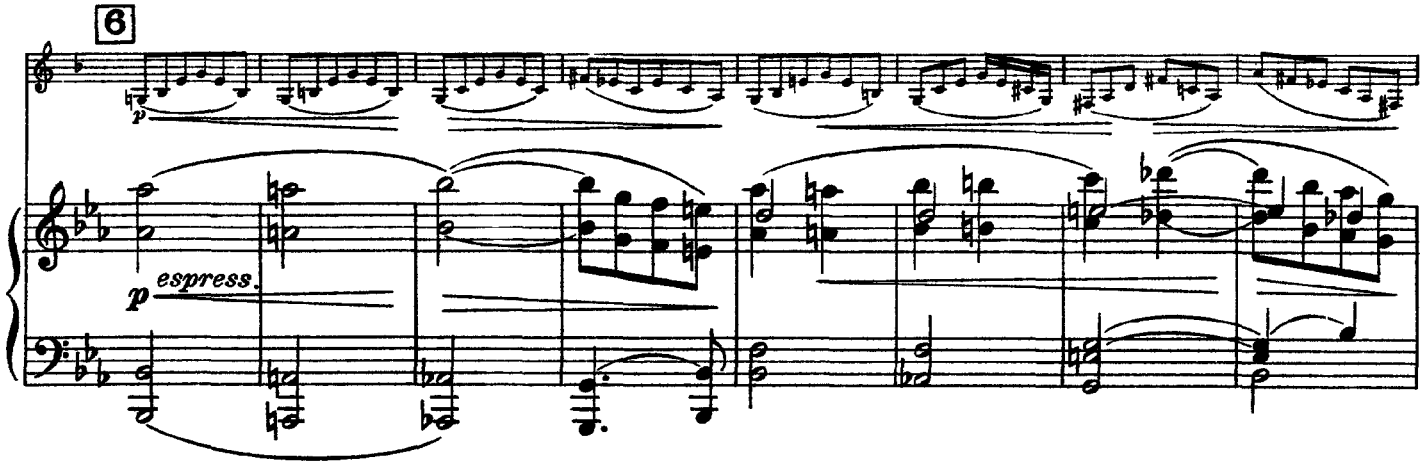

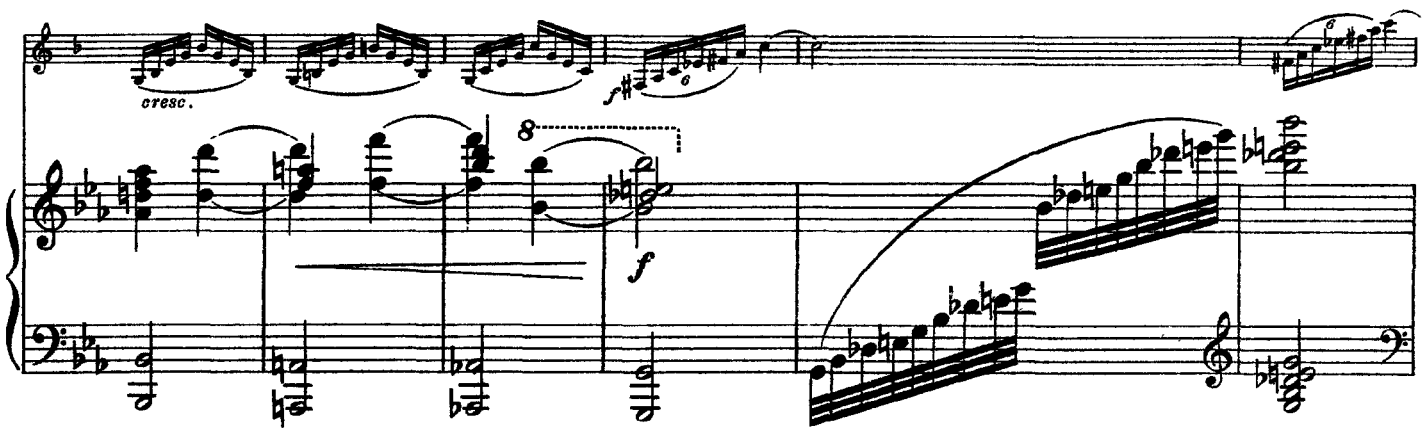

www.clariperu.org

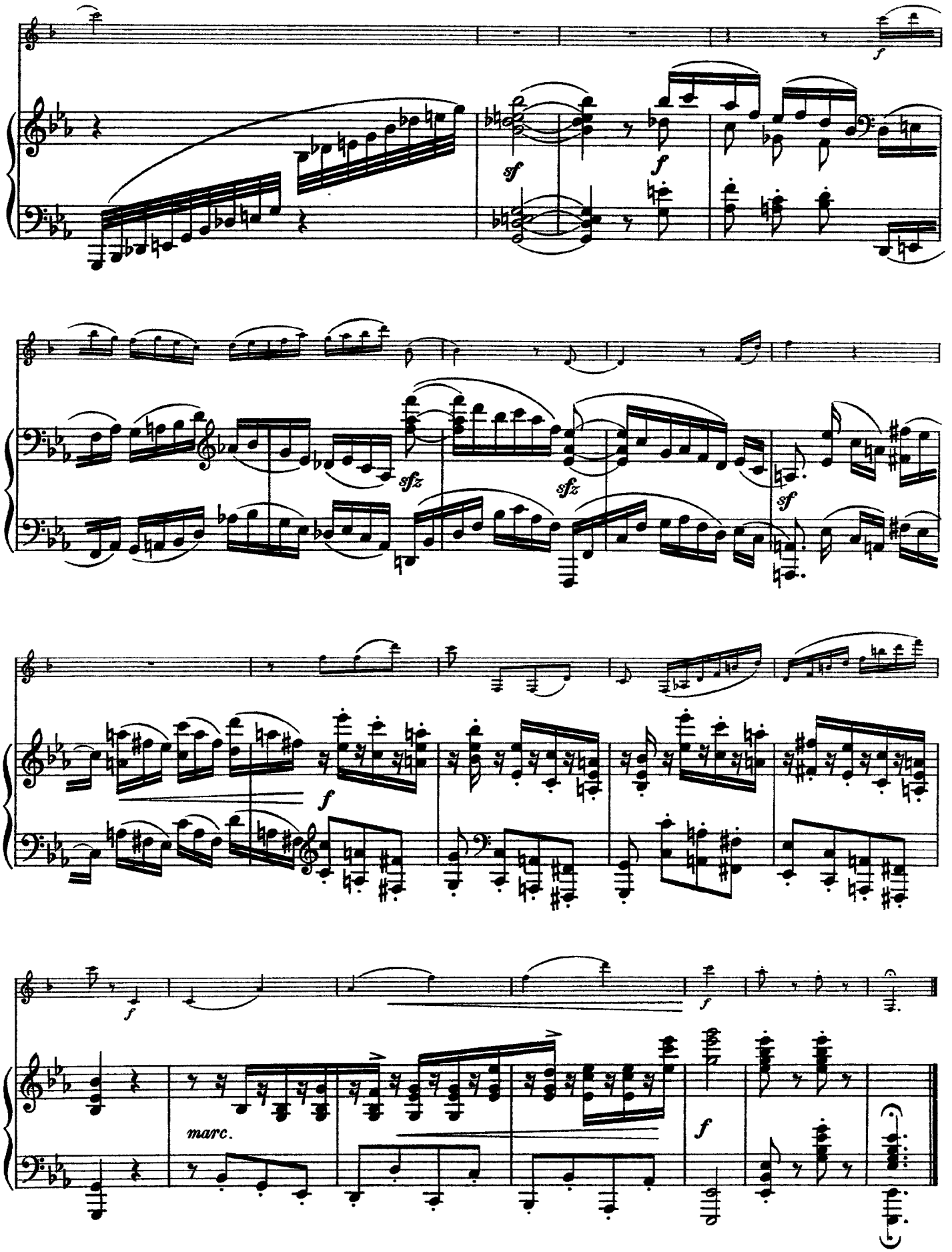

www.clariperu.org

Johannes Brahms

Sonata No. 2 in E♭ Major

Op. 120, No. 2

CLARINETE EN SIb

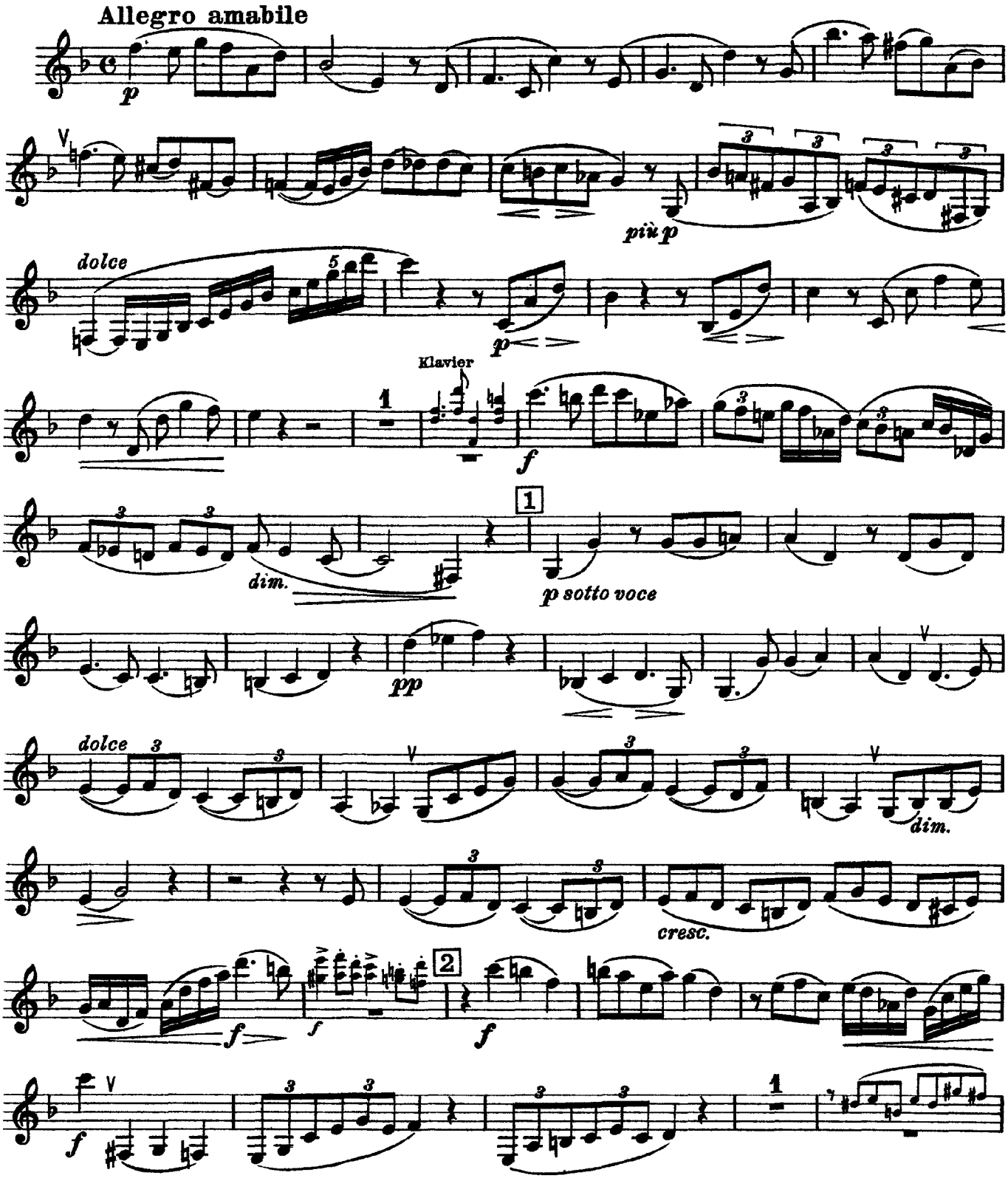

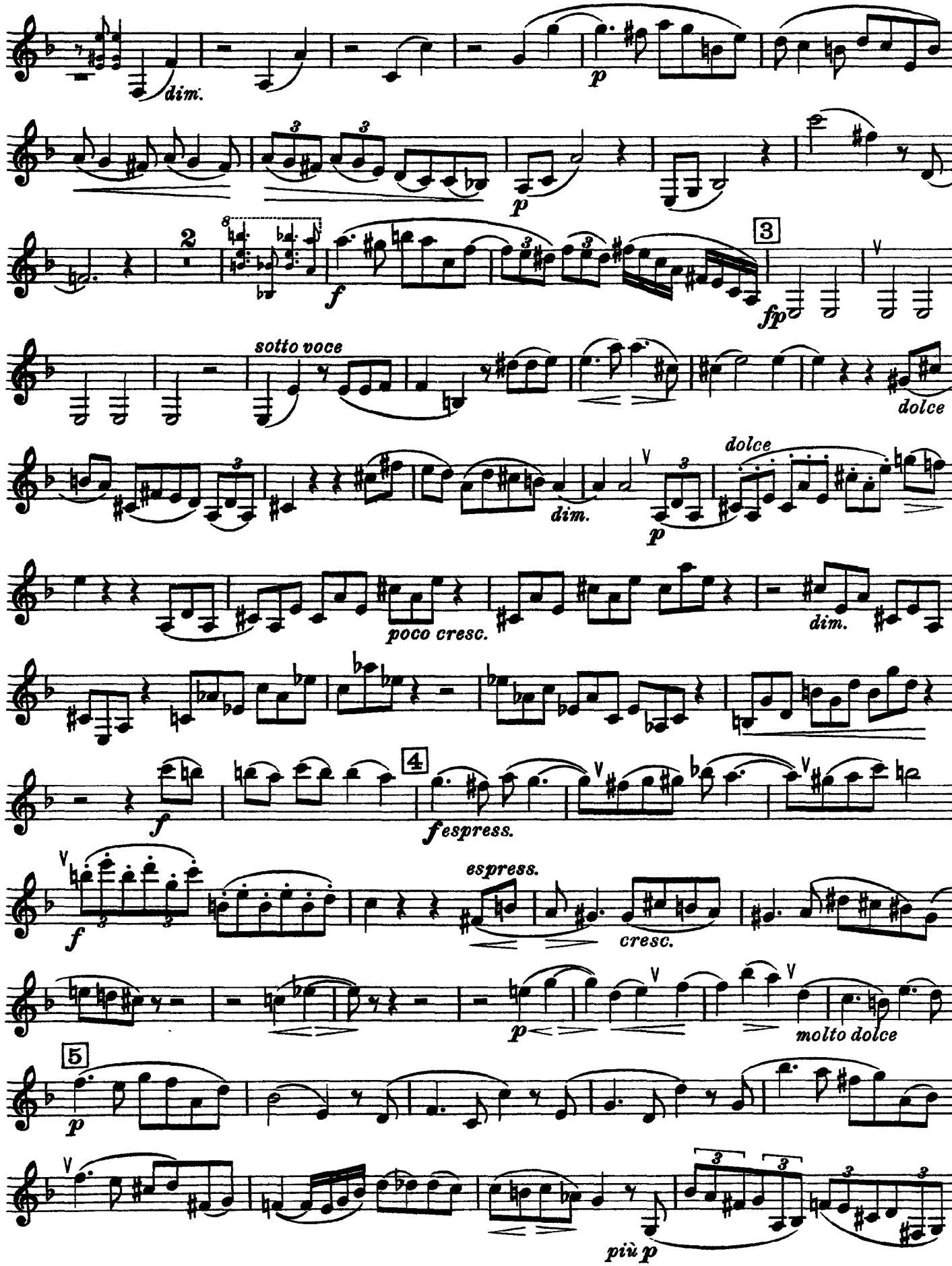

www.clariperu.org

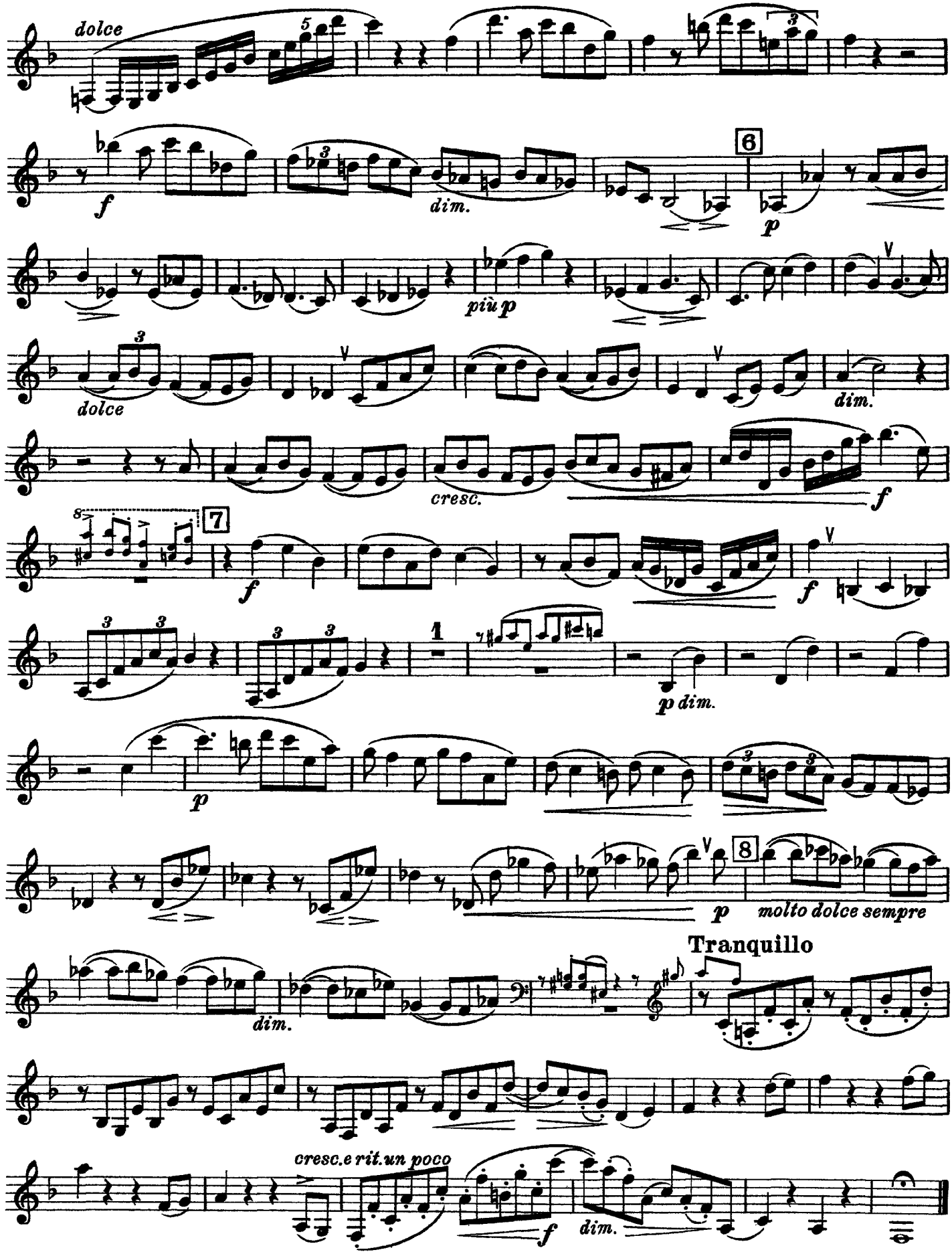

www.clariperu.org

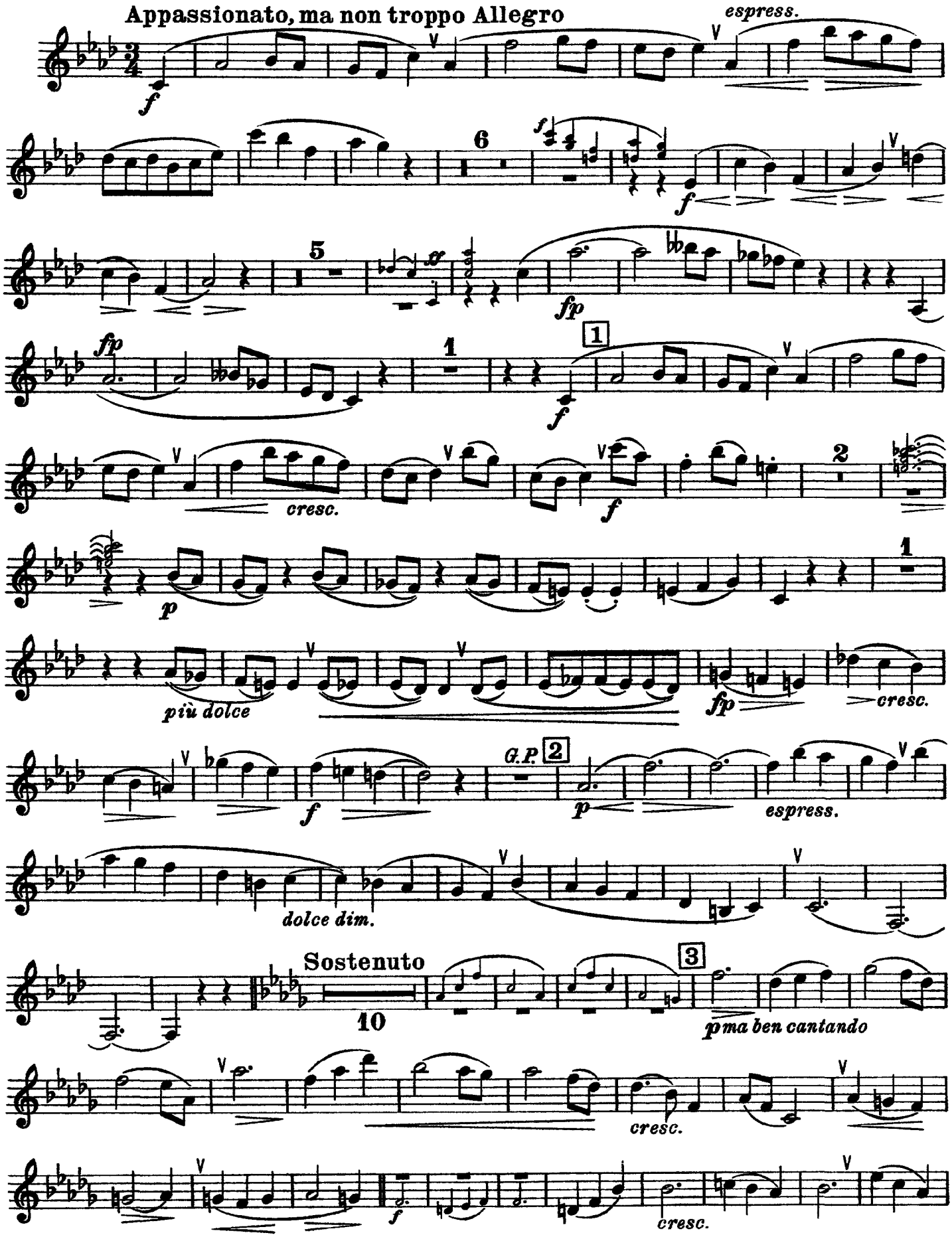

www.clariperu.org

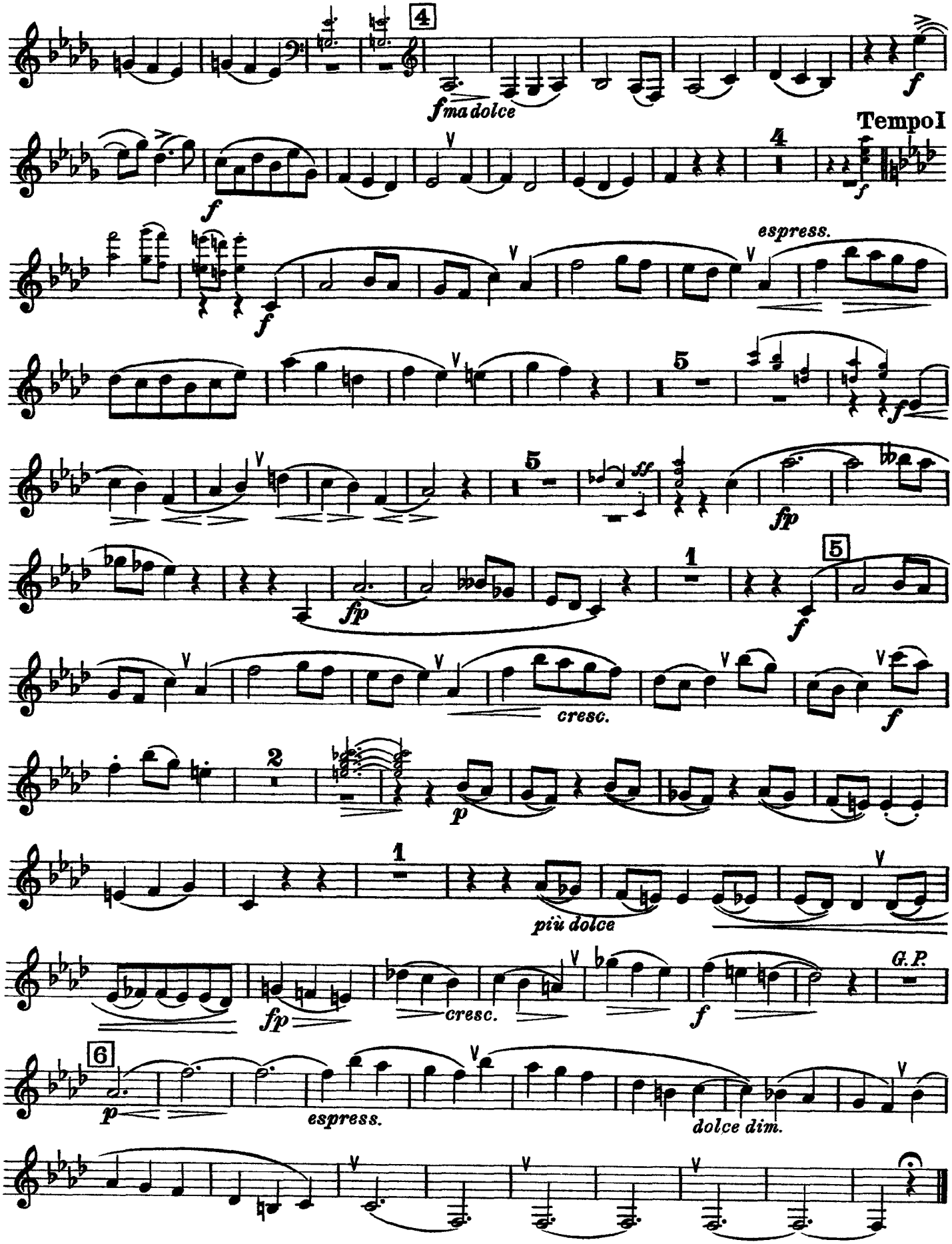

www.clariperu.org

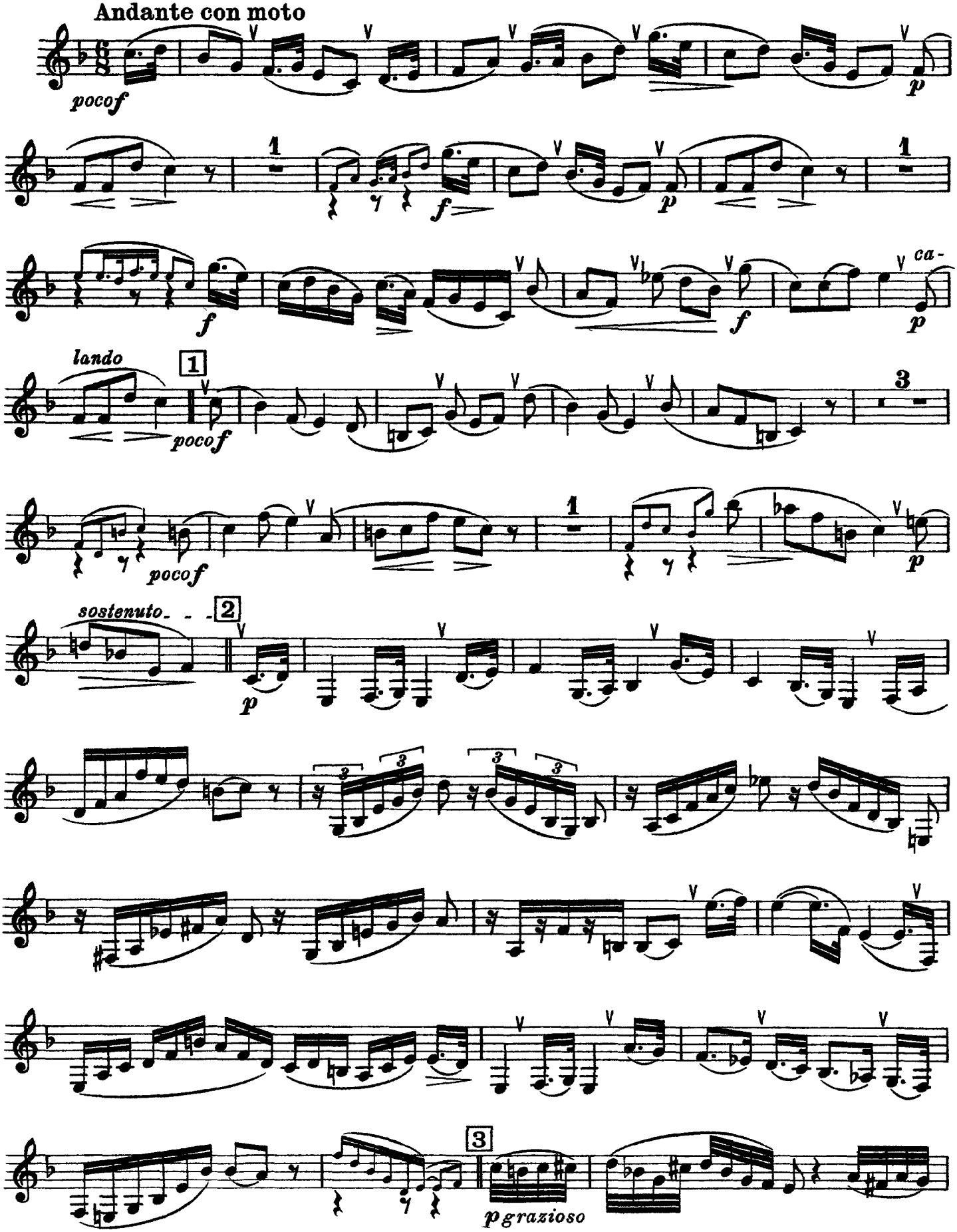

www.clariperu.org

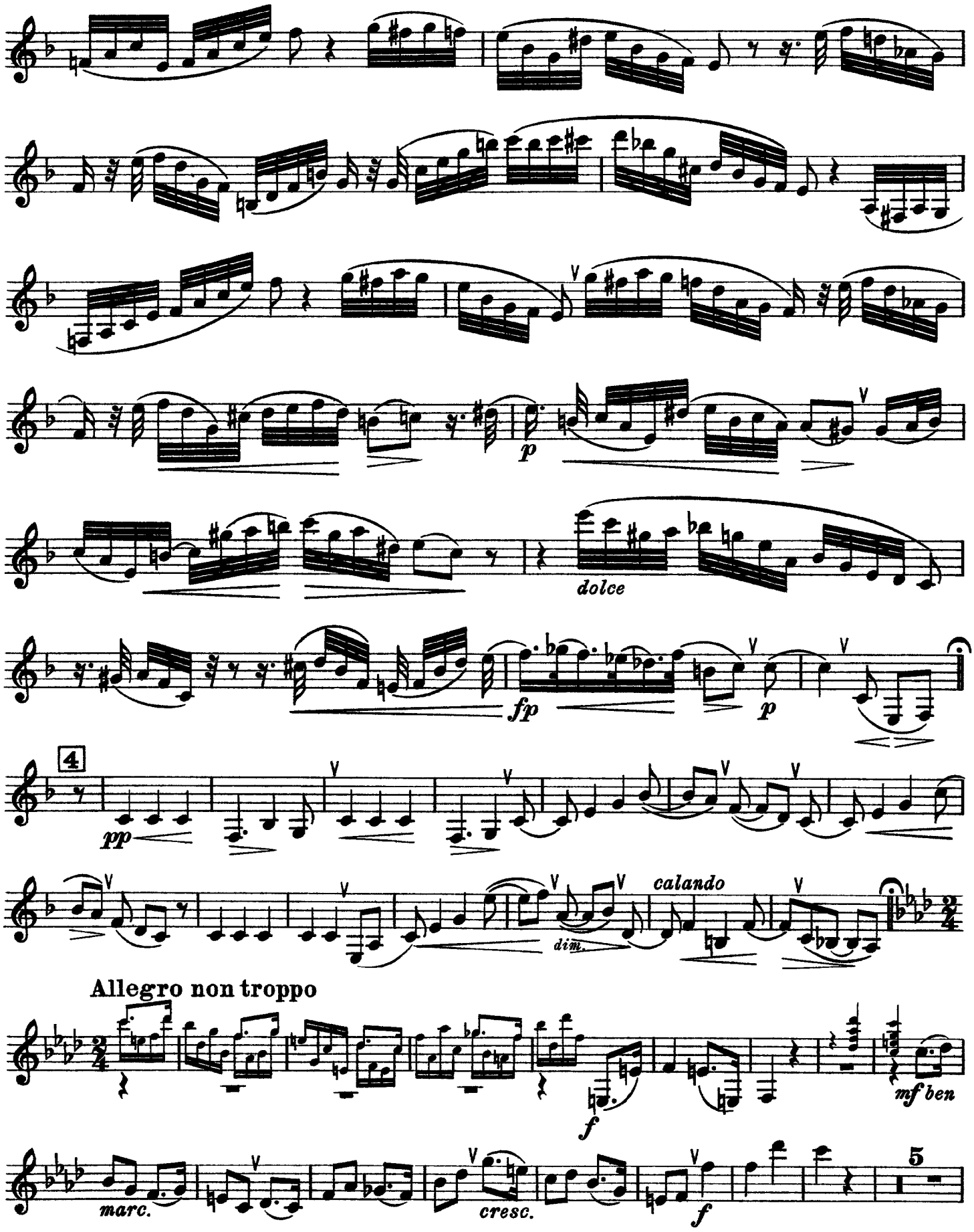

www.clariperu.org

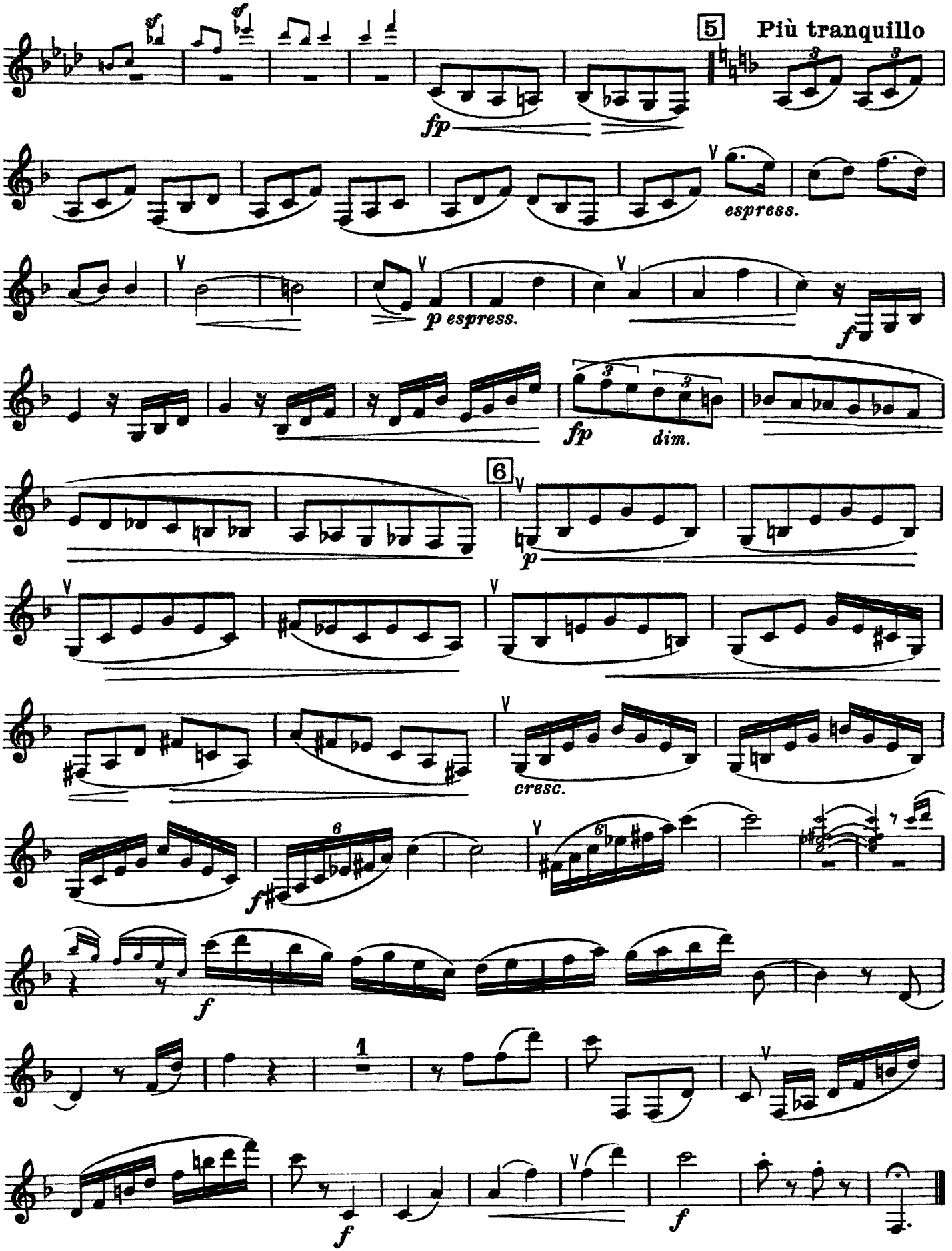

www.clariperu.org