

Orquesta Peruana de Clarinetes  
*Piratas del Caribe*

Hans Zimmer  
arr. Marco Antonio Mazzini

**Lento** **Allegro** ♩ = 132

Clarinete I *p* *pp*

Clarinete II *p* *pp*

Clarinete III *p* *f*

Clarinete IV *ff* *f*

Clarinete alto *mf* *f*

Clarinete bajo *ff* *f*

Clarinete contrabajo *ff* *f*

17 **A** **A tempo** **B**

Cl. I *f* *p* *mf*

Cl. II *f* *p* *mf*

Cl. III *f* *p* *mf*

Cl. IV *f* *p* *mf*

Cl. alto *f* *p* *mf*

Cl. bajo *f* *p* *mf*

Cl. cb. *f* *p* *mf*

30

Cl. I *f* *p* *mf*

Cl. II *f* *p* *mf*

Cl. III *f* *p* *mf*

Cl. IV *f* *p* *mf*

Cl. alto *f* *p* *mf*

Cl. bajo *f* *p* *mf*

Cl. cb. *f* *p* *mf*

41

Cl. I

Cl. II

Cl. III

Cl. IV

Cl. alto

Cl. bajo

Cl. cb.

52

Cl. I

Cl. II

Cl. III

Cl. IV

Cl. alto

Cl. bajo

Cl. cb.

C.

63

Cl. I

Cl. II

Cl. III

Cl. IV

Cl. alto

Cl. bajo

Cl. cb.

*mp*

74

Cl. I

Cl. II

Cl. III

Cl. IV

Cl. alto

Cl. bajo

Cl. cb.

**D**

*solo*

*mf*

*mp*

85

Cl. I  
Cl. II  
Cl. III  
Cl. IV  
Cl. alto  
Cl. bajo  
Cl. cb.

96

Cl. I  
Cl. II  
Cl. III  
Cl. IV  
Cl. alto  
Cl. bajo  
Cl. cb.

107 **E**

Cl. I  
Cl. II  
Cl. III  
Cl. IV  
Cl. alto  
Cl. bajo  
Cl. cb.

119

Cl. I  
Cl. II  
Cl. III  
Cl. IV  
Cl. alto  
Cl. bajo  
Cl. cb.

130

Cl. I  
Cl. II  
Cl. III  
Cl. IV  
Cl. alto  
Cl. bajo  
Cl. cb.

142

Cl. I  
Cl. II  
Cl. III  
Cl. IV  
Cl. alto  
Cl. bajo  
Cl. cb.

**F**

153

Cl. I  
Cl. II  
Cl. III  
Cl. IV  
Cl. alto  
Cl. bajo  
Cl. cb.

*mp*  
*mp*  
*mp*  
*solo*  
*ff*  
*solo*  
*ff*

164

Cl. I  
Cl. II  
Cl. III  
Cl. IV  
Cl. alto  
Cl. bajo  
Cl. cb.

*mf*  
*mf*  
*mf*  
*mf*

175

Cl. I *f*

Cl. II *f*

Cl. III *f*

Cl. IV *mp*

Cl. alto *f*

Cl. bojo *f*

Cl. cb. *f*

187

Cl. I *pp*

Cl. II *pp*

Cl. III *pp*

Cl. IV

Cl. alto *f*

Cl. bojo *f*

Cl. cb. *f*

194

Cl. I *mf* *ff*

Cl. II *mf* *ff*

Cl. III *mf* *ff*

Cl. IV *mf* *ff*

Cl. alto *mf* *ff*

Cl. bojo *mf* *ff*

Cl. cb. *mf* *ff*

83

90

97

104

111

118

125

132

136

# Piratas del Caribe

Hans Zimmer  
arr. Marco Antonio Mazzini

Lento

Allegro  $\text{♩} = 132$

cl. Alto

*p*

11

*pp*

22

**A** A tempo

*mf*

29

**B**

*mf*

36

43

50

56

62 **C**

68

75 **D**

*solo*  
*mf*

82

89

96

102

108 **E**

115

122

129

136

143

151 **F**

158

164

170

177

184

189

195

# Piratas del Caribe

Hans Zimmer  
arr. Marco Antonio Mazzini

**Lento** **Allegro** ♩ = 132

cl. Alto

11 **f** **4** **p**

21 **A** **A tempo** **mf**

28 **B** **mf**

35

42

49

55

62 **C**

68

75 **D**

82

89

96

102

108 **E**

115

122

129

136

143

**F**

151

158

164

171

178

185

189

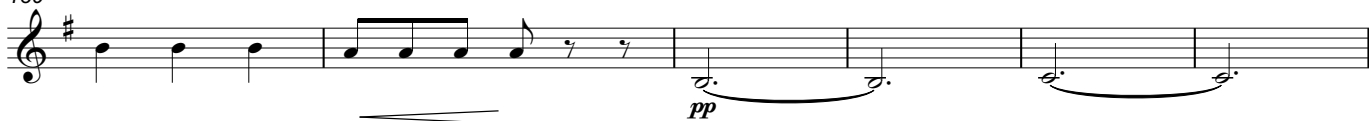

195

# Piratas del Caribe

Hans Zimmer  
arr. Marco Antonio Mazzini

**Lento**      **Allegro** ♩ = 132

12      23      35      43      50      58      66      73      78

**A** A tempo 6      **B**      **C**      **D**

*ff*      *f*      *p*      *mf*      *mp*      *mp*

84 *mp*

93

101

108 **E** 16

130

138

146 **F** *mf*

155 *solo* *ff*

163

172 *f*

181 *mp*

190 4 *mf* *fff*

Orquesta Peruana de Clarinetes

# Piratas del Caribe

Hans Zimmer  
arr. Marco Antonio Mazzini

**Lento** **Allegro** ♩ = 132

*mf* *f*

11 4 3

22 **A** **A tempo** **B** 6 *p* *mf*

34

41

48

55

62 **C**

69

V.S.

141

146

151 F

158 *solo*

165

171

177

183

189

195

# Piratas del Caribe

Hans Zimmer  
arr. Marco Antonio Mazzini

**Lento** **Allegro** ♩ = 132

76 **D**

83

89

95

101

107 **E**

114

121

128

134

141

146

151 **F**

158

164

170

176

182

188

194

# Piratas del Caribe

Hans Zimmer  
arr. Marco Antonio Mazzini

**Lento**      **Allegro** ♩ = 132

11 **ff** **f** **f** **3**

11 **f** **f** **4** **4**

23 **A** **A tempo** **B** **6** **mf**

35

42

49

55

62 **C**

69

V.S.

76 **D**

83

90

97

102

108 **E**

115 *f*

122

129

135

141

146

151 **F**

157

163

169

176

181

185

191

196