

# Malagueña

## IMPORTANTE

= Las alteraciones afectarán sólo a la nota que las lleve o repetidas y siempre dentro del mismo compás o división y no a las distintas octavas, (a veces se ponen para evitar confusión) tampoco de un compás a otro ni de un instrumento a otro.

= Los trinos serán siempre con la nota cromática superior.

---

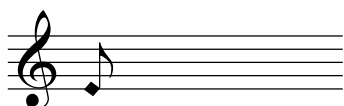

Sonido resultante (con la altura señalada oprimir la llave de octava y saldrá un sonido grave, opaco y afinado aprox. una tercera alta)

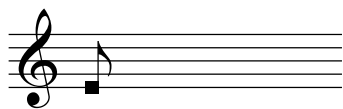

Sólo aire a través del tubo (con la S) y con la altura señalada.

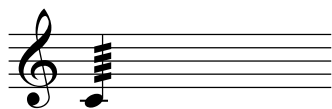

Siempre frulatti.

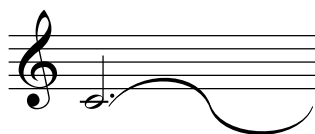

Oscilación lenta y regular del sonido durante todo el tiempo que dure la figura.

Repite ad lib. 15''

Lo más rápidamente posible , repetir el pasaje ad lib. por un espacio de 15 segundos.

Sonido muy vibrado.

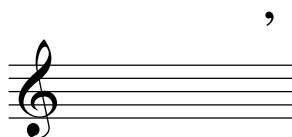

Respiración o pausa corta.

# Malagueña

versión 1

♩ = 80

Requinto  
Clarinet Soprano I  
Clarinet Soprano II  
Clarinet Bajo

*pp*

*pp*

*pp*

Req.  
Cl.S.I  
Cl.S. II  
Cl. B.

*mf*

*f*

*f*

*f*

*piu Lento*

Req.  
Cl.S.I  
Cl.S. II  
Cl. B.

*p* *pp*

*pp*

*pp*

*A tempo*

Req.

Cl.S.I

Cl.S. II

Cl. B.

*mf*

*piu Lento*

Req.

Cl.S.I

Cl.S. II

Cl. B.

*f*

*f*

*f*

*tr*

*mf*

*A tempo*

Req.

Cl.S.I

Cl.S. II

Cl. B.

*pp*

*pp*

*mf*

*mf*

Req. **3** **3** **3** **3** **20** **3** **3** **3** **3** **3** **3**

Cl.S.I

Cl.S. II

Cl. B. **3**

Req. (S) **3** **5** **3** **3**

Cl.S.I ( , ad lib.) *pp*

Cl.S. II ( , ad lib.) *pp*

Cl. B. *pp* (S) **6** **3** **5**

Req. **6** **3** **5**

Cl.S.I ( , ad lib.)

Cl.S. II ( , ad lib.)

Cl. B. **3** **5** **3**

Req. *mf* 3 3 5 30

Cl.S. I *mf*

Cl.S. II *mf*

Cl. B. 3 5

Req. *ff* repite ad lib. 15''

Cl.S. I *ff* 3

Cl.S. II *ff* 5

Cl. B. *ff* 6

♩ = 60

Req. *sfzpp* *sfzpp* *sfzpp* *sfz* 35

Cl.S. I *sfzpp* *sfzpp* *sfzpp* *sfz*

Cl.S. II *sfzpp* *sfzpp* *sfzpp* *sfz*

Cl. B. *sfzpp* *sfzpp* *sfzpp* *sfz*

Req. *mp*

Cl.S.I *mp*

Cl.S. II *mp*

Cl. B. *mp*

Req.

Cl.S.I *mp*

Cl.S. II *mp*

Cl. B. *f* *mp*

Req. *f*

Cl.S.I

Cl.S. II

Cl. B.

Req. *mp*

Cl.S. I

Cl.S. II *mp*

Cl. B. *mp*

50

Req. poco liberamente

Cl.S. I *mf*

Cl.S. II

Cl. B. *pp*

55

A tempo

*pp sfz*

Req. *sfz*

Cl.S. I *sfz*

Cl.S. II *sfz*

Cl. B. *sfz*

60  $\text{♩} = 80$

Req. *pp*

Cl.S. I *pp* (sonido resultante) *pp*

Cl.S. II *pp* (sonido resultante) *pp*

Cl. B. *pp* (sonido resultante) *pp*

65 *tr* *pp*

Req.

Cl.S. I

Cl.S. II

Cl. B.

70 *sfz* *sfz* *sfz*

Req.

Cl.S. I *sfz*

Cl.S. II *sfz* 3

Cl. B. *sfz*

*piu Lento*

*A tempo*

Req. *f* *pp*

Cl.S.I *f* *pp*

Cl.S.II *f* *pp*

Cl.B. *f* *mf*

Req. *pp*

Cl.S.I

Cl.S.II

Cl.B. *pp*

Req. *sfz*

Cl.S.I *sfz* *pp*

Cl.S.II *sfz* *sfz*

Cl.B. *sfz* *pp*

Req.

Cl.S. I

Cl.S. II

Cl. B.

*sfz* *pp* *pp* *pp*

*sfz* *pp* *pp* *pp*

*sfz* *pp* *pp* *pp*

*sfz* *pp* *pp* *pp*